

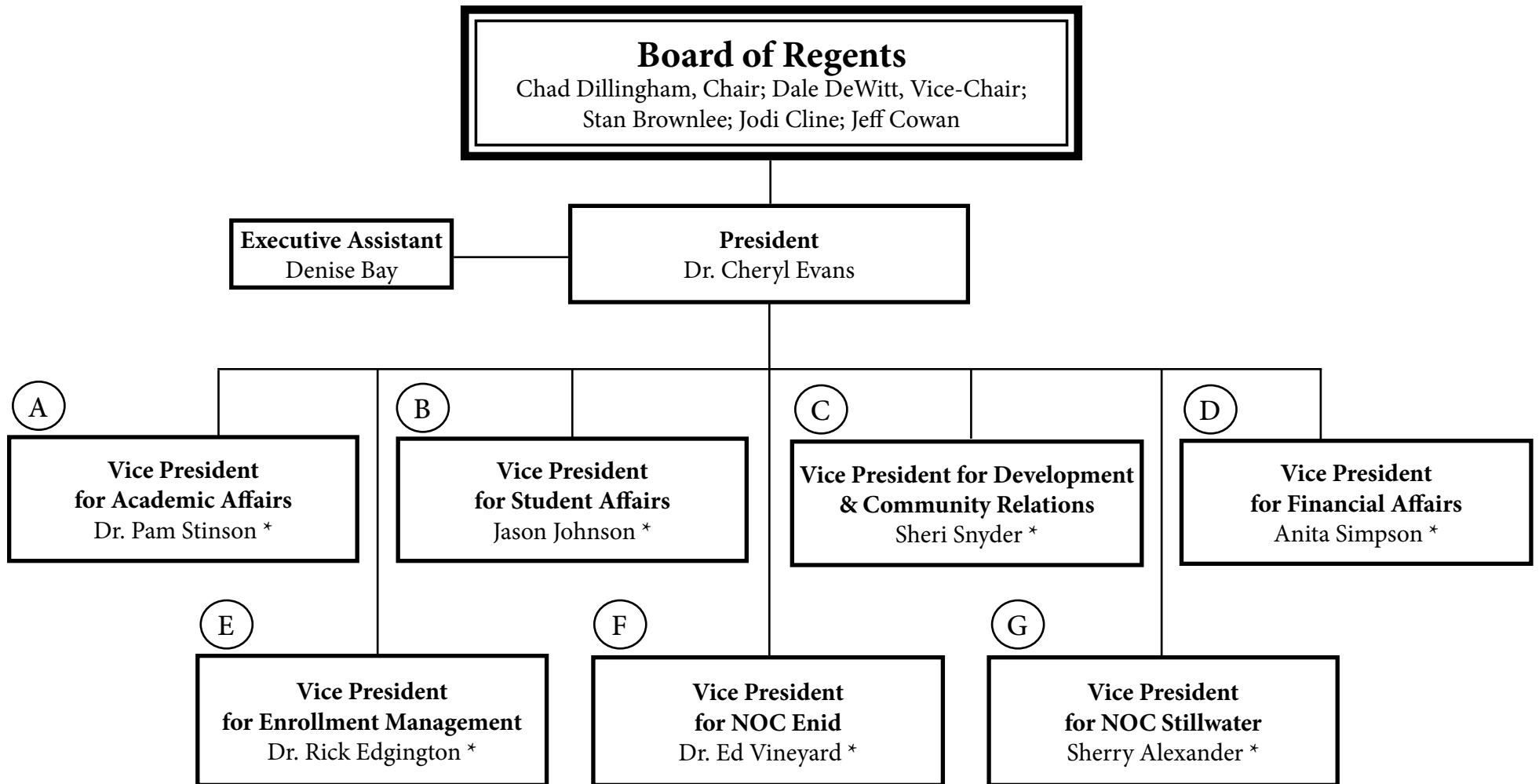

2018-2019
Organizational Chart



* This chart reflects Executive Council members

* Note: This document reflects only full-time employees and part-time employees with benefits.

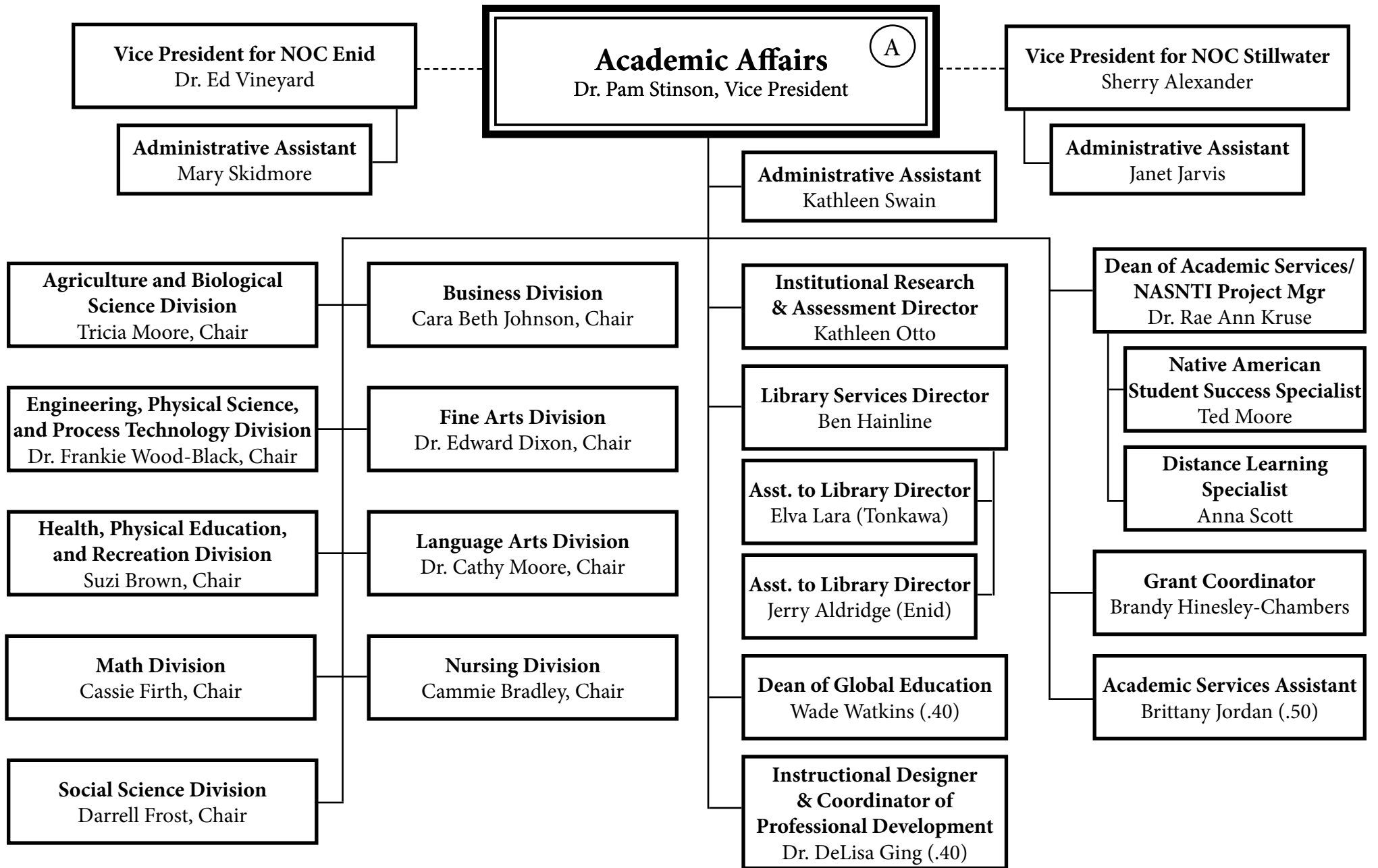

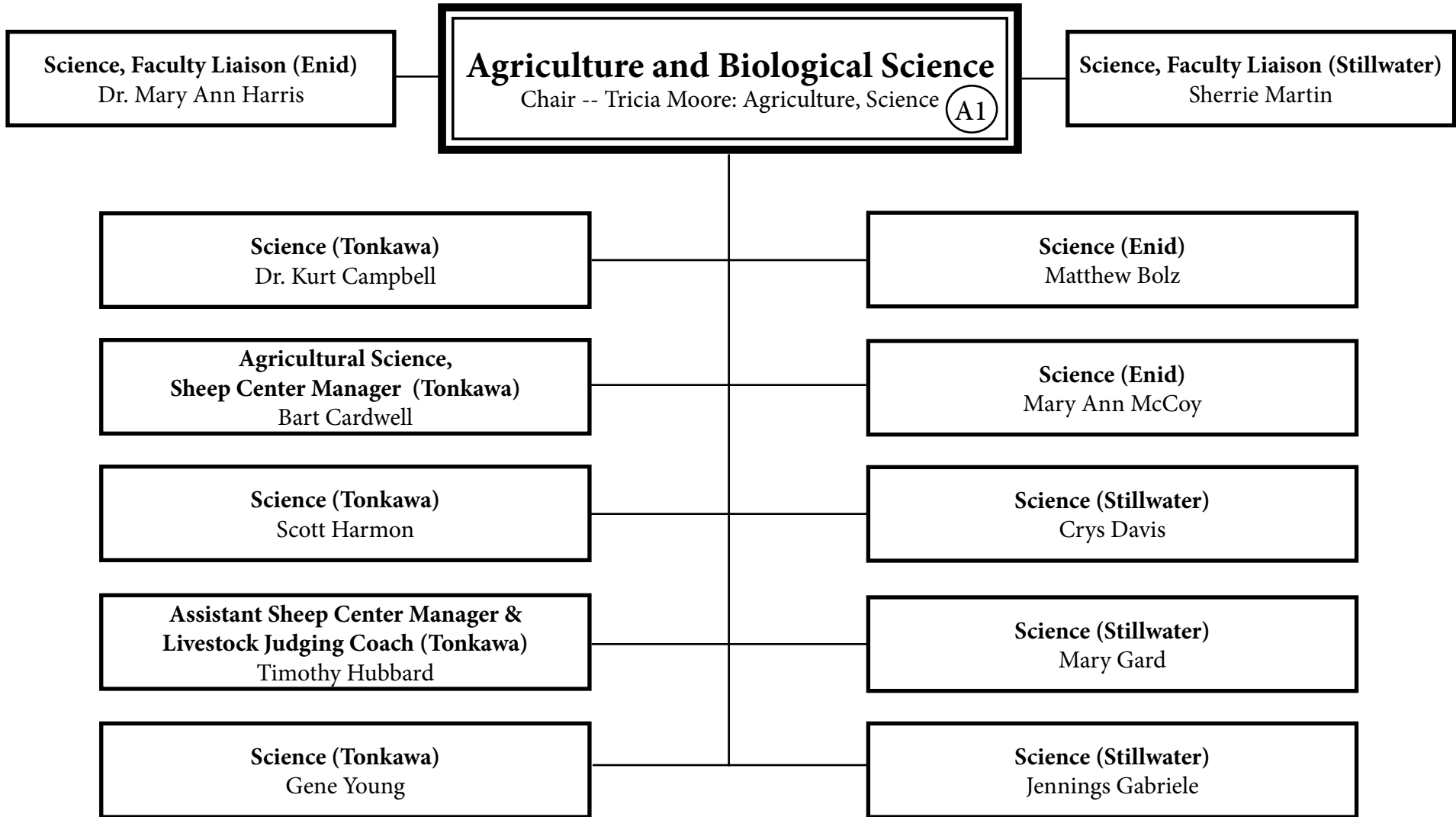

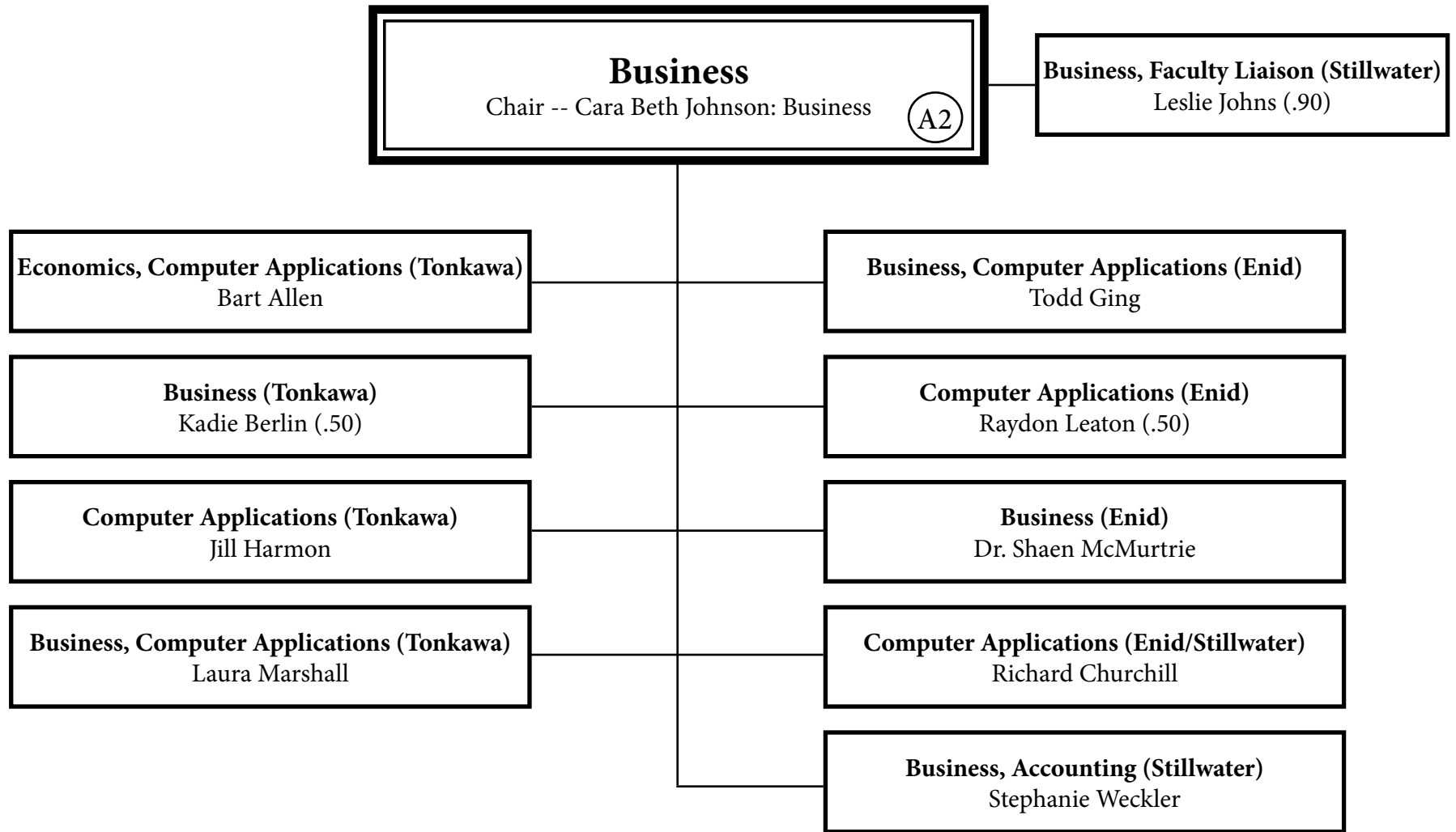

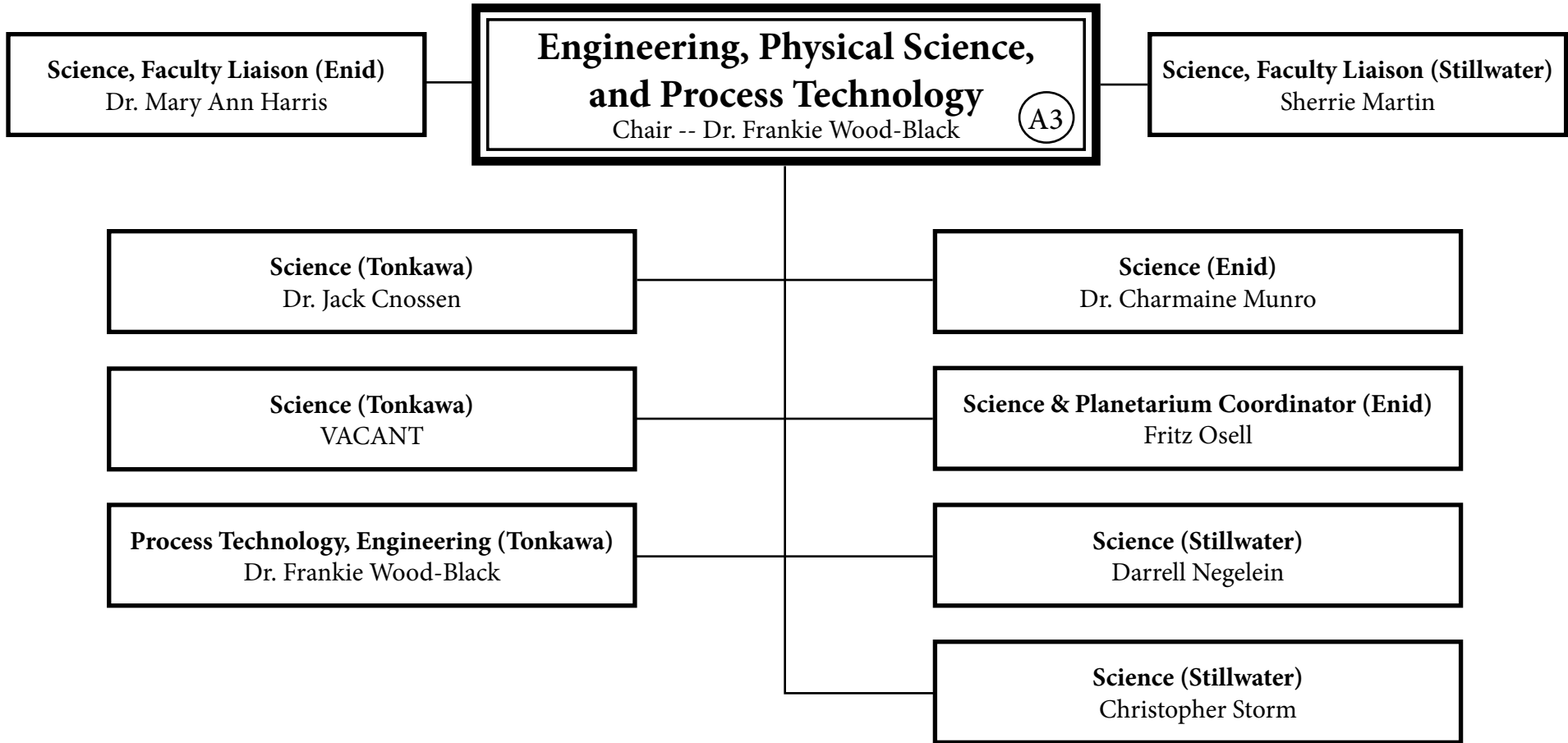

Fine Arts
Chair -- Dr. Edward Dixon: Instrumental (A4)

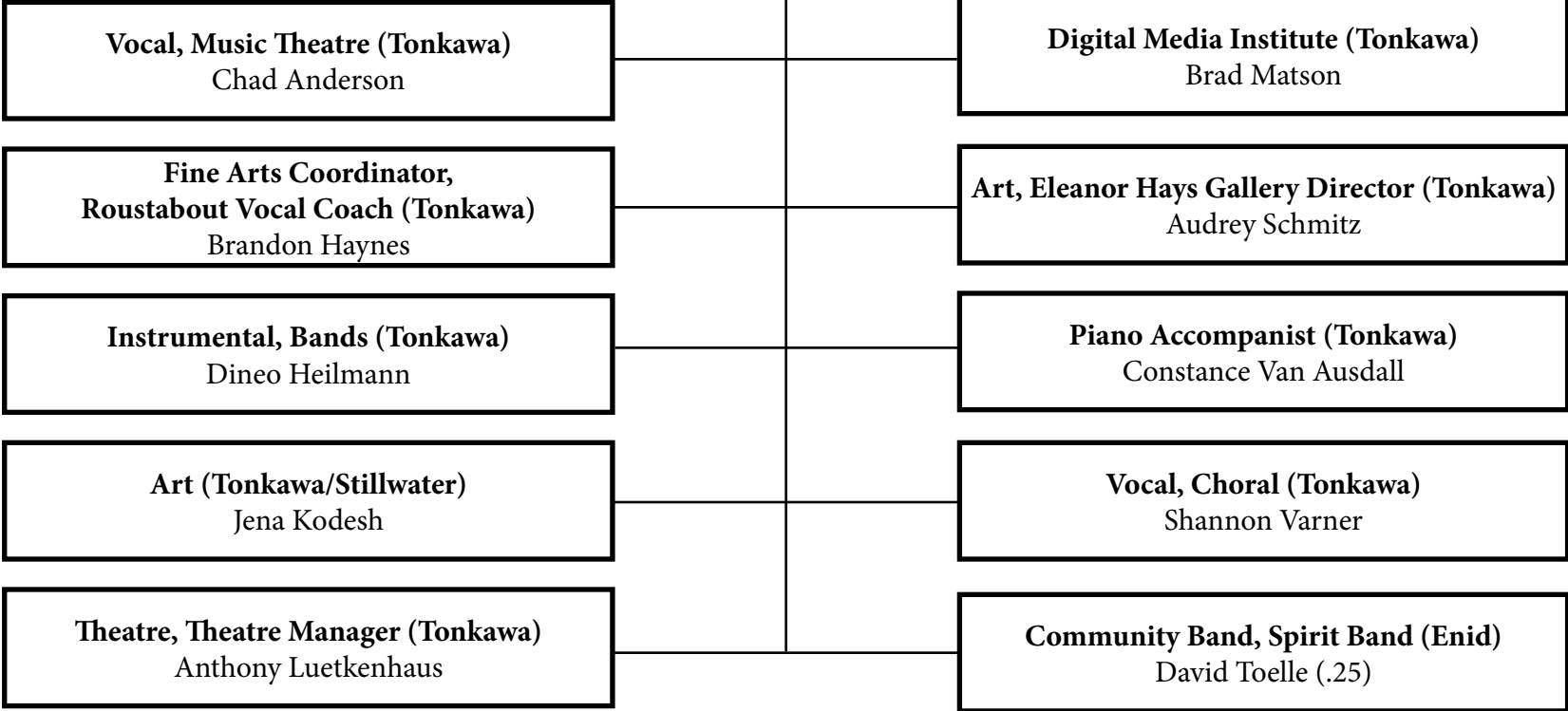

Health and Physical Education

Chair -- Suzi Brown: Physical Education

A5

Physical Education (Tonkawa)
Michael DuRoy (.50)

Physical Education (Tonkawa)
Donnie Jackson (.50)

Physical Education, Athletic Trainer (Enid)
Julie Baggett (.50)

Physical Education (Enid)
Aaron Butcher (.50)

Physical Education (Enid)
Jana Williams (.50)

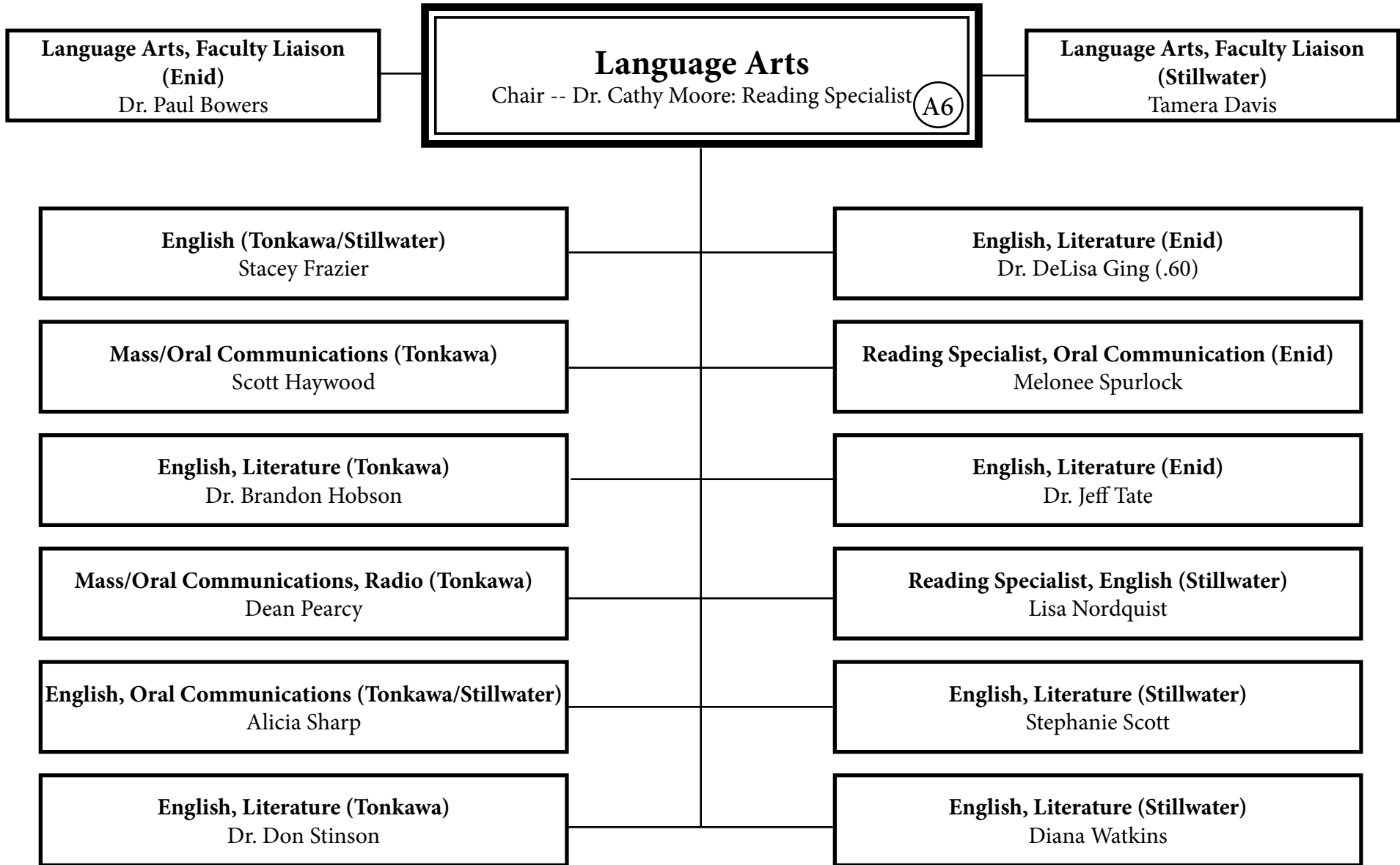

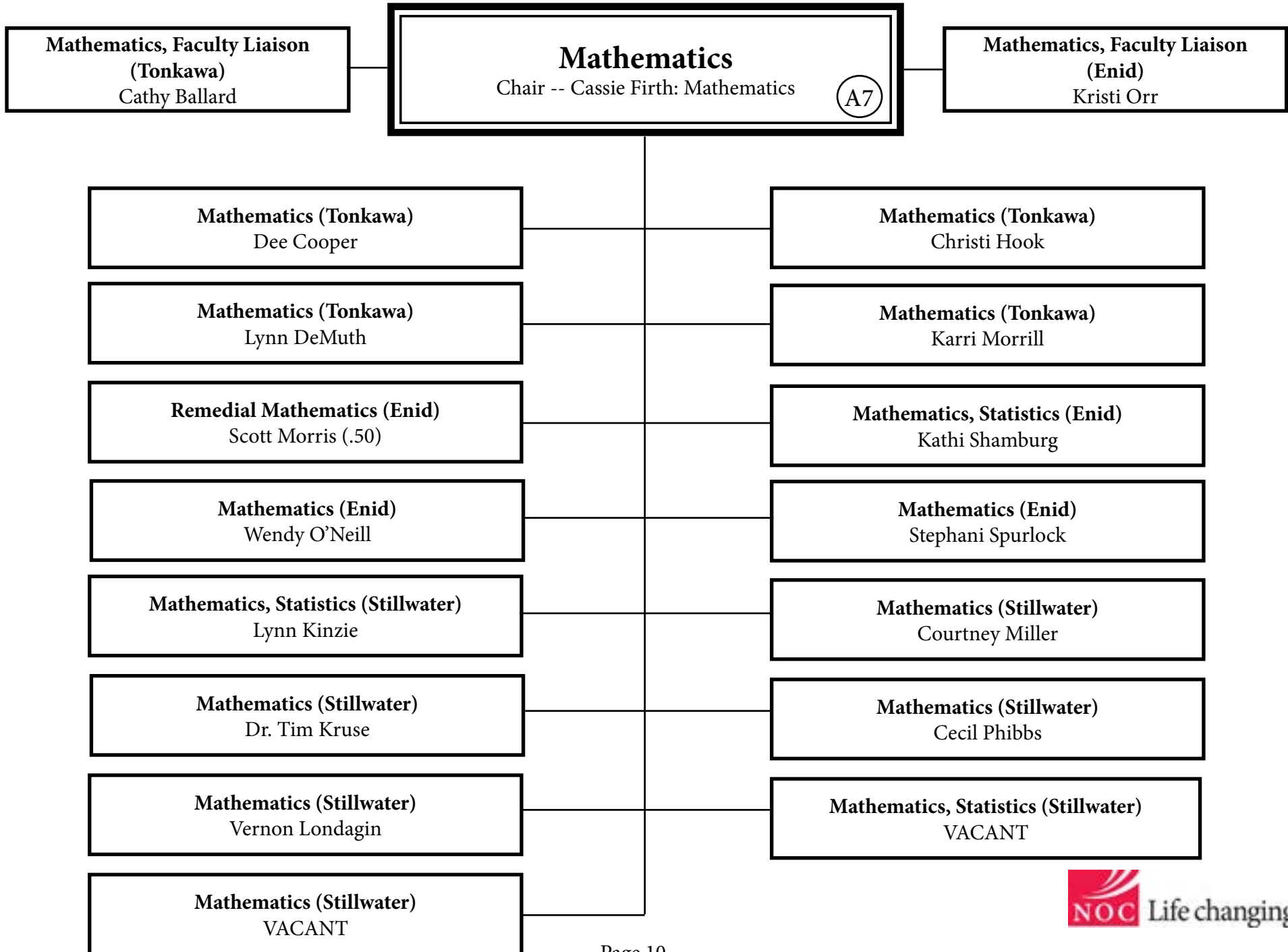

Nursing
Chair -- Cammie Bradley: Nursing

A8

Staff Assistant (Tonkawa)
Dianna Ditmore

Nursing (Tonkawa)
Elaine Briggs

Nursing (Tonkawa)
Kim Hague

Nursing (Tonkawa)
Marie Head

Nursing (Tonkawa)
Teresa Rhynard

Nursing (Stillwater)
Brian Baird

Nursing (Stillwater)
Vickie Crouch

Nursing (Stillwater)
Diane Fugett

Nursing (Enid)
Amber Chester

Nursing (Enid)
Lois Janelle Fetty

Nursing (Enid)
Sheila Gould

Nursing (Enid)
April Heitfeld

Nursing (Stillwater)
Kathy Phillips

Nursing (Stillwater)
Marriya Wright

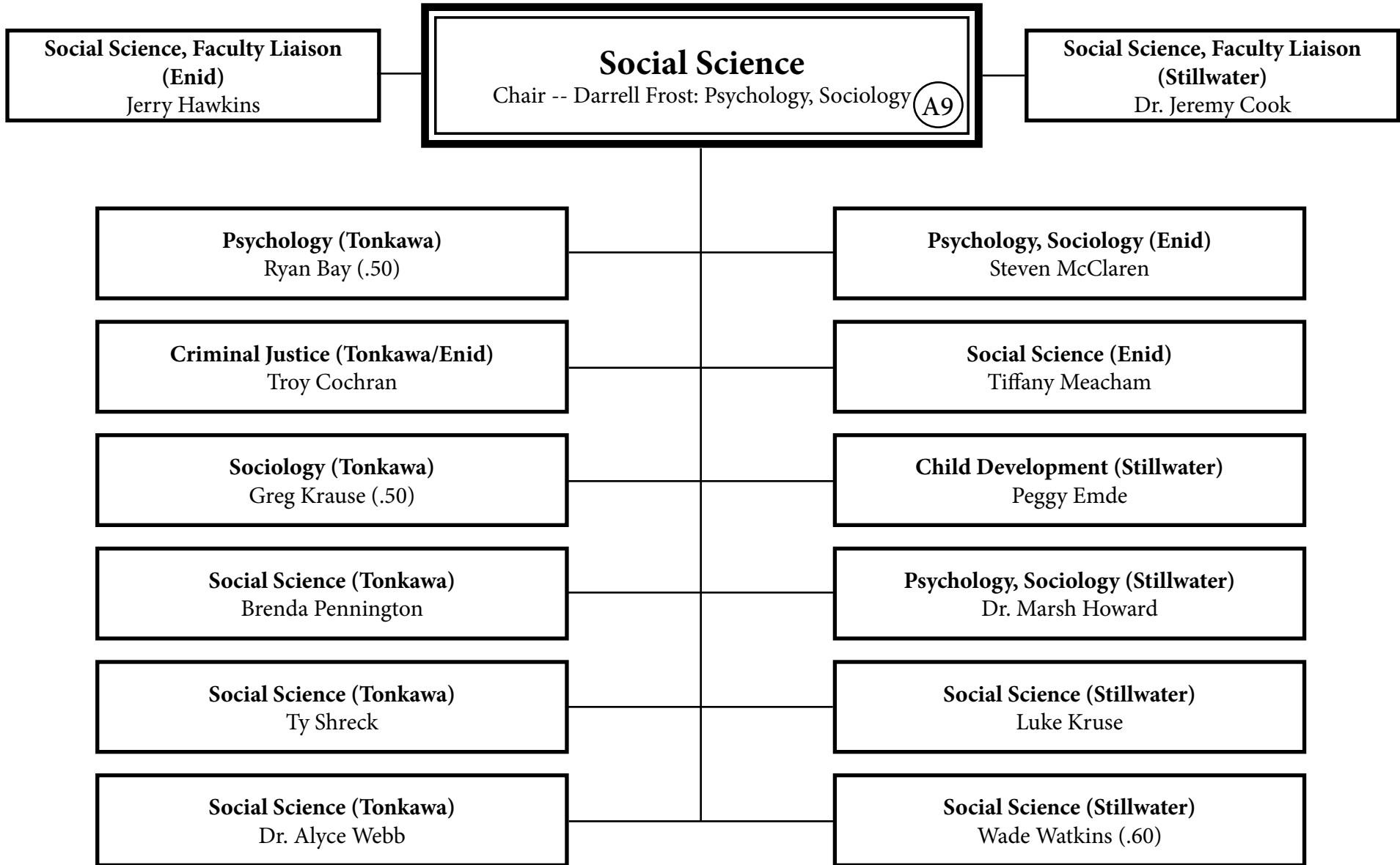

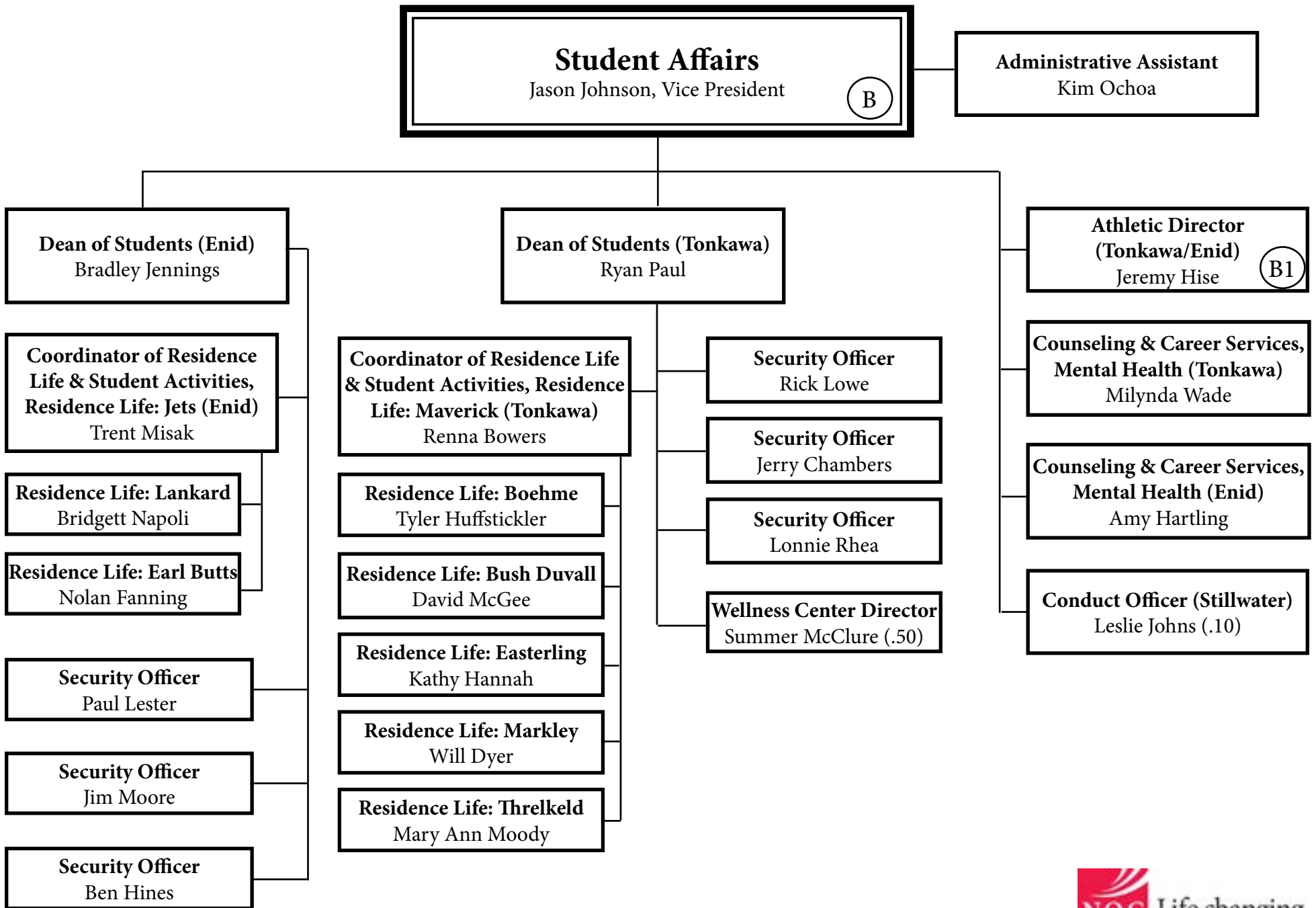

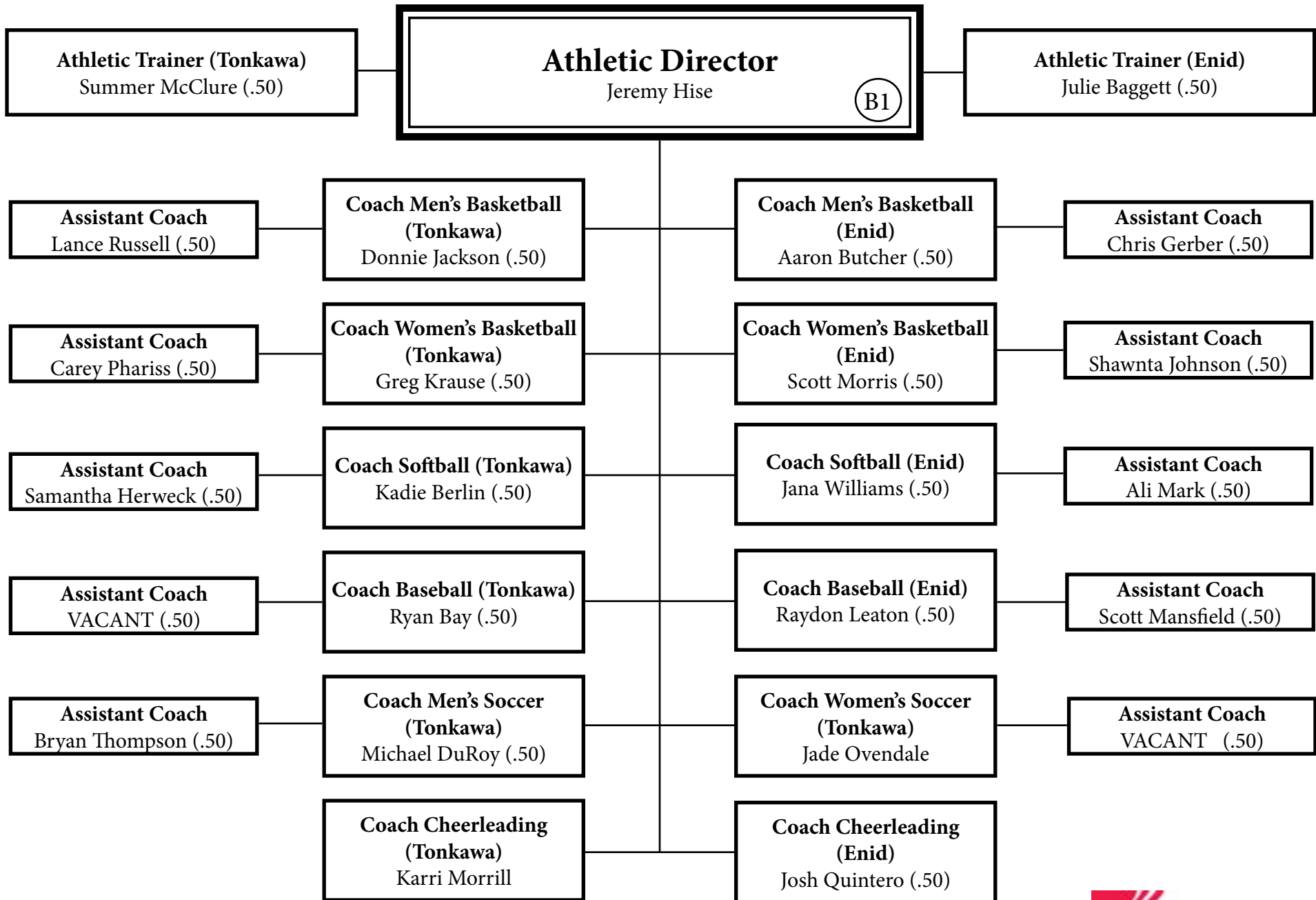

Development & Community Relations
Executive Director of the NOC Foundation
Sheri Snyder, Vice President



Administrative Assistant
Kayla Ware

Development and Donor Relations
Kirby Tickel-Hill, Director

Gift Processing
Candy Oller, Coordinator

Alumni and Community Relations
Jill Green, Director

Scholarships and Athletic Compliance
Kerri Gray, Coordinator

Scholarship Specialist
Courtney Balli

Institute for Tribal Government
T.L. Walker, Director

Marketing
Rachel Kirk, Director

Public Information
Scott Cloud, Director

NOC Website
Shannon Lorg, Webmaster

Information Receptionist
Cissy Leonard

Printing Services
Jamie Haney, Director

Graphic Design Specialist
Dina Kleinmann

Print Shop Specialist
Cindy Gray

Print Shop Specialist
Valarie Wade

Photographer
John Pickard

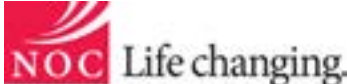

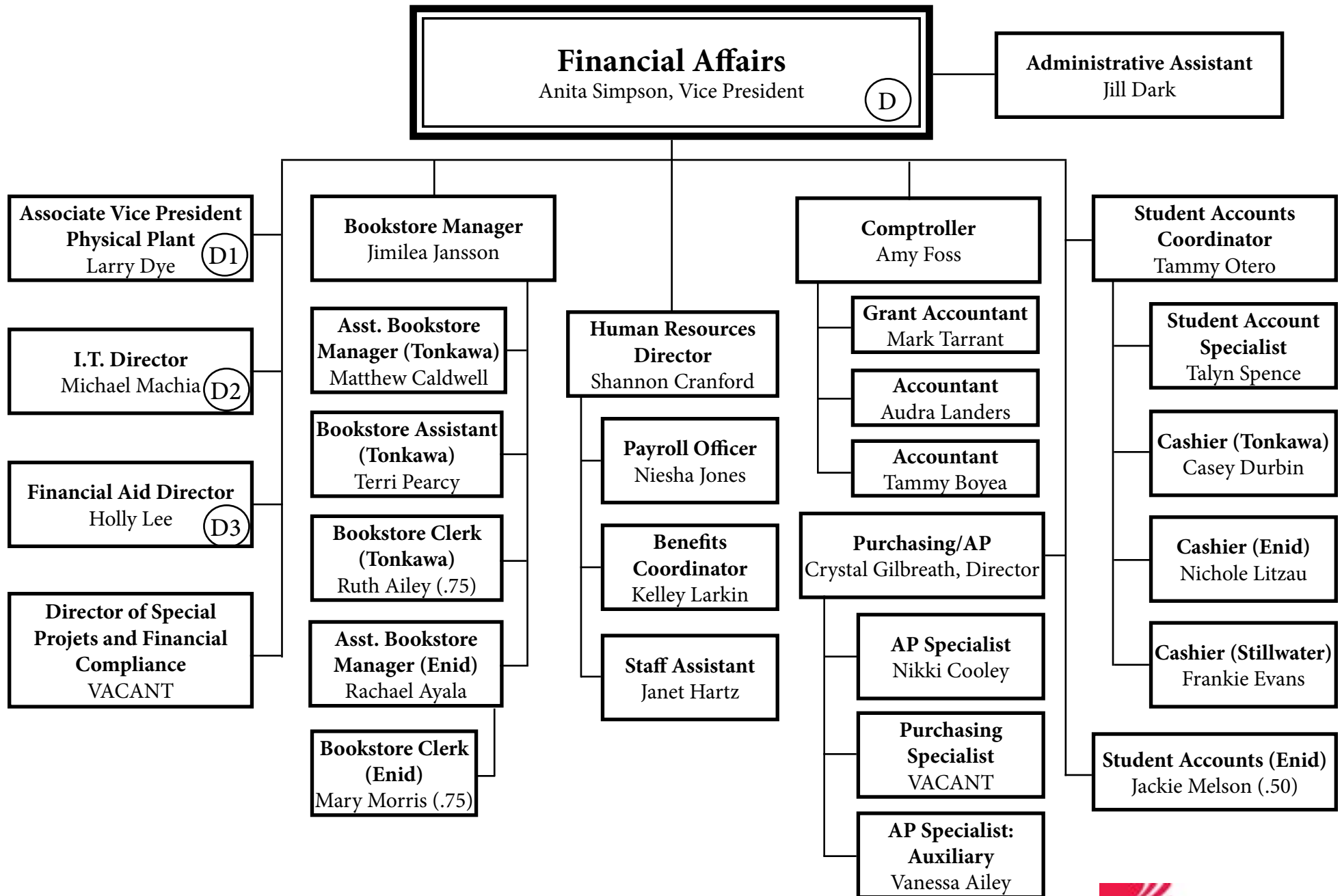

Physical Plant Operations

Larry Dye, Associate Vice President

(D1)

Staff Assistant
Rebekah Stoddard

Physical Plant Asst. Director (Enid)
Gene Long

Physical Plant Asst. Director (Tonkawa)
Ray Weidman

- Staff Assistant
Renee Thompson
- Carpenter
VACANT
- Motor Pool Technician
Michael Earl
- Plumber/Heat & Air
James Hooper
- Plumber/Heat & Air
Bryon Lewis
- Special Events Setup
Monte Brotherson
- Custodian
Ofelia Delgadillo
- Light Grounds
Kenneth Headrick

- Energy Manager/
Draftsman
A.J. Lee
- Landscape & Nursery
Manager
Chris Young
- Heavy Grounds Lead
Jason Taylor
- Light Grounds Lead
Troy Turner-Ryan
- Gardner
Tom Ellis
- Deliverman/Warehouse
John Reames

- Lead Carpenter
Curtis Parr
- Carpenter
VACANT
- Certified Electrician
Roy McAllister
- Certified HVAC
Technician
VACANT
- Motor Pool Technician
John Keller
- Certified Plumber
VACANT

- Lead Custodian
Fred Heath
- Custodial Supervisor
Fieldhouse Complex
Brenda Brown
- Custodian
Steve Berry
- Custodian
Tammy Pedigo
- Custodian
Silvia Vasquez
- Custodial Supervisor
KPAC
Caleb Reese
- Custodial Supervisor
Renfro Center
Stephen Vassar
- Custodian
Gene Mayo
- Custodian
Jennifer Lechtenberg
- Custodian
Randy Walker

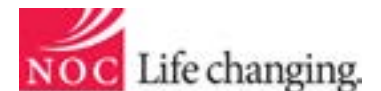

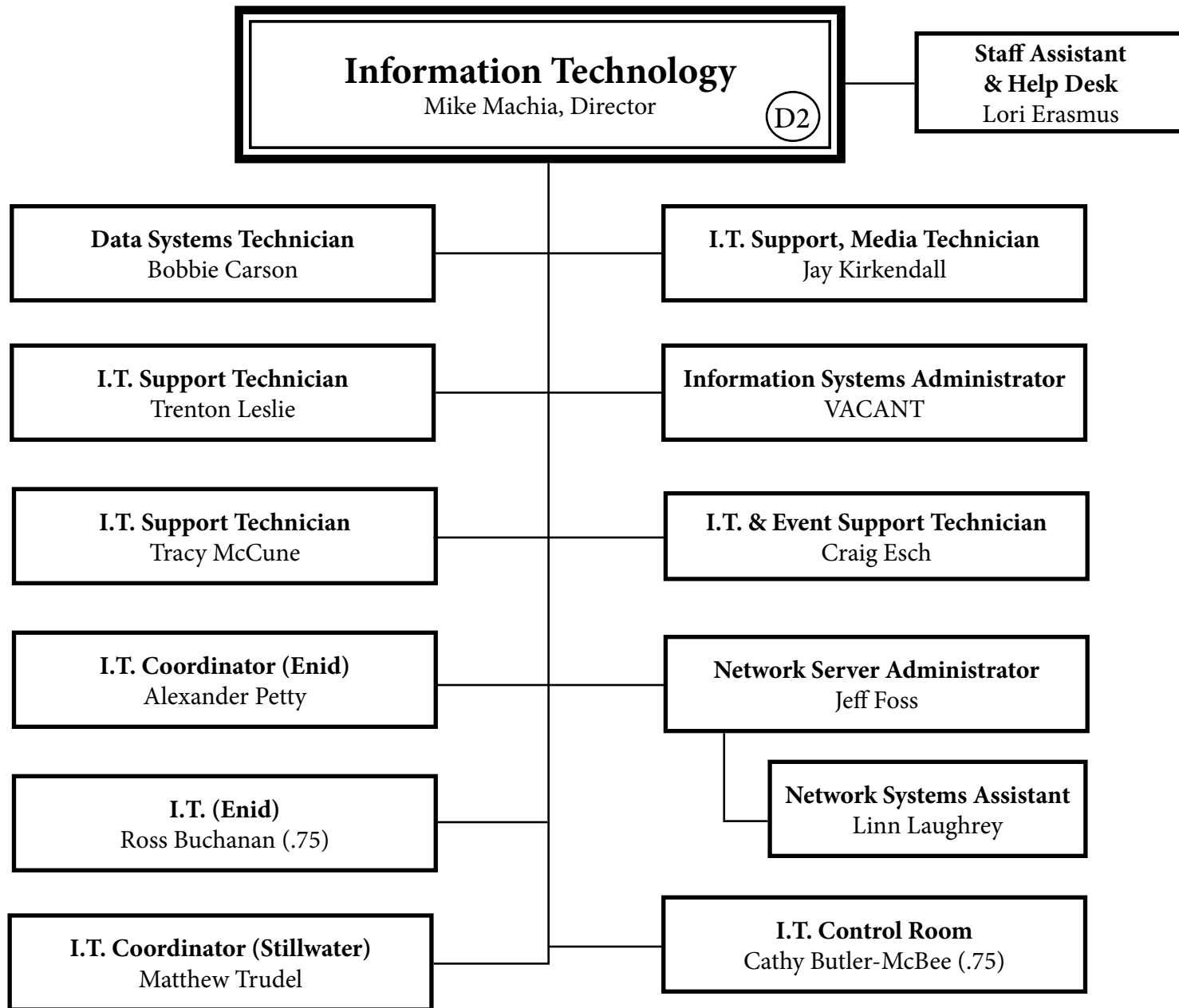

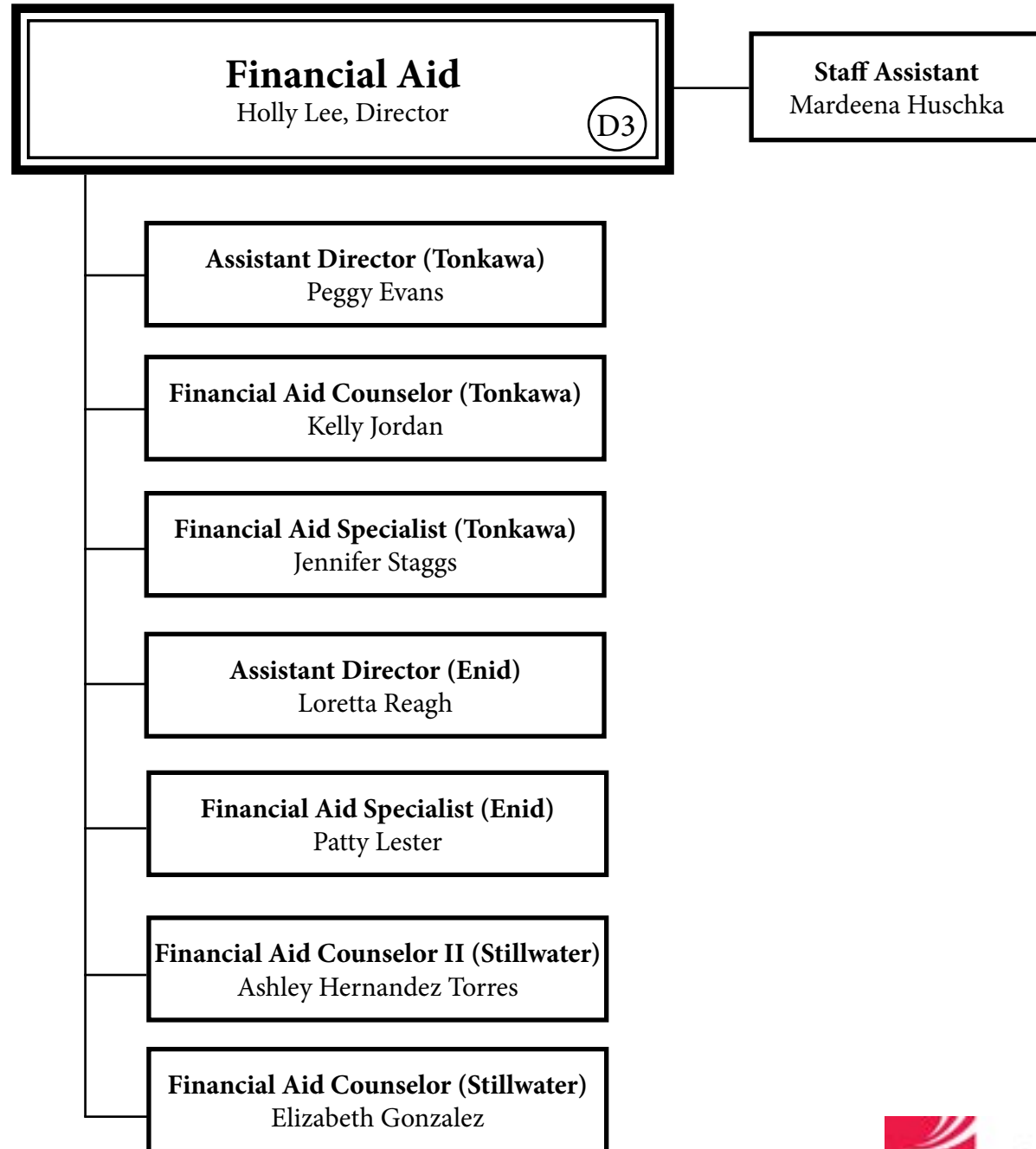

Enrollment Management & Registrar

Dr. Rick Edgington, Vice President

E

Administrative Assistant

Kathy Riley

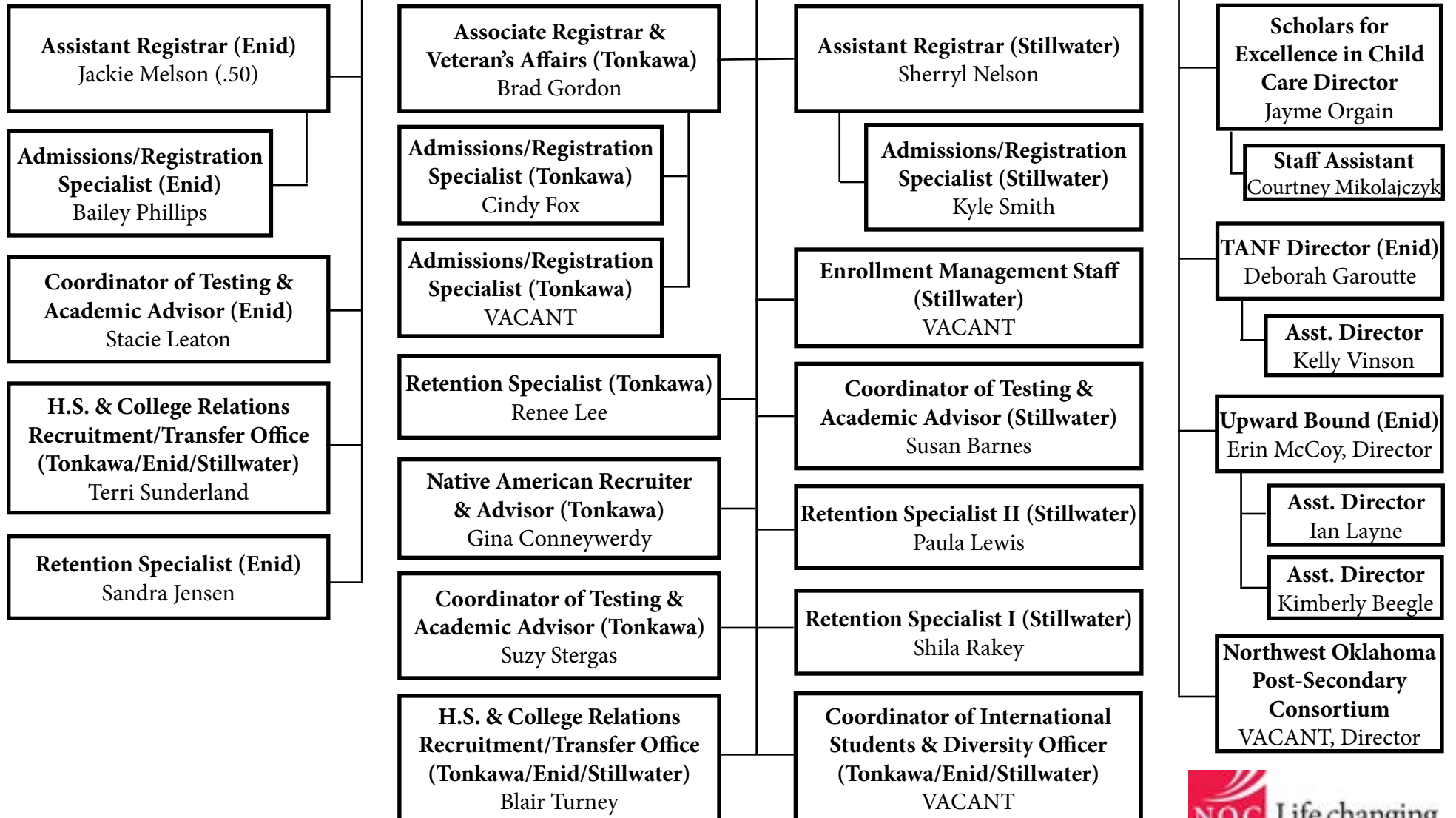

NOC Enid Faculty
Dr. Ed Vineyard, Vice President



Science Faculty Liaison
Dr. Mary Ann Harris

**Eng, Phys. Sci, and PTEC
Planetarium Coordinator**
Fritz Osell

**Language Arts
Faculty Liaison**
Dr. Paul Bowers

Math Faculty Liaison
Kristi Orr

Ag and Biological Science
Matthew Bolz

Eng, Phys. Sci, and PTEC
Dr. Charmaine Munro

**Language Arts/ Prof. Dev.
Instructional Designer**
Dr. DeLisa Ging

Math / Coach
Scott Morris

Ag and Biological Science
Mary Ann McCoy

Fine Arts (.25)
David Toelle

Language Arts
Melonee Spurlock

Math
Wendy O'Neill

Business (.50)
Richard Churchill

HPER/Athletic Trainer
Julie Baggett

Language Arts
Dr. Jeff Tate

Math
Kathi Shamburg

Business
Todd Ging

HPER / Coach
Aaron Butcher

Nursing
Amber Chester

Math
Stephani Spurlock

Business / Coach
Raydon Leaton

HPER / Coach
Jana Williams

Nursing
Lois Janelle Fetty

**Social Science
Faculty Liaison**
Jerry Hawkins

Business
Dr. Shaen McMurtrie

Nursing
Sheila Gould

Social Science
Steven McClaren

Nursing
April Heitfeld

Social Science
Tiffany Meacham

* Campus VP has oversight of daily activities of all Enid-based employees; refer to institutional organizational chart for direct reports.

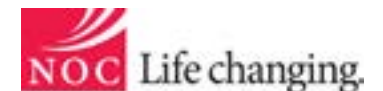

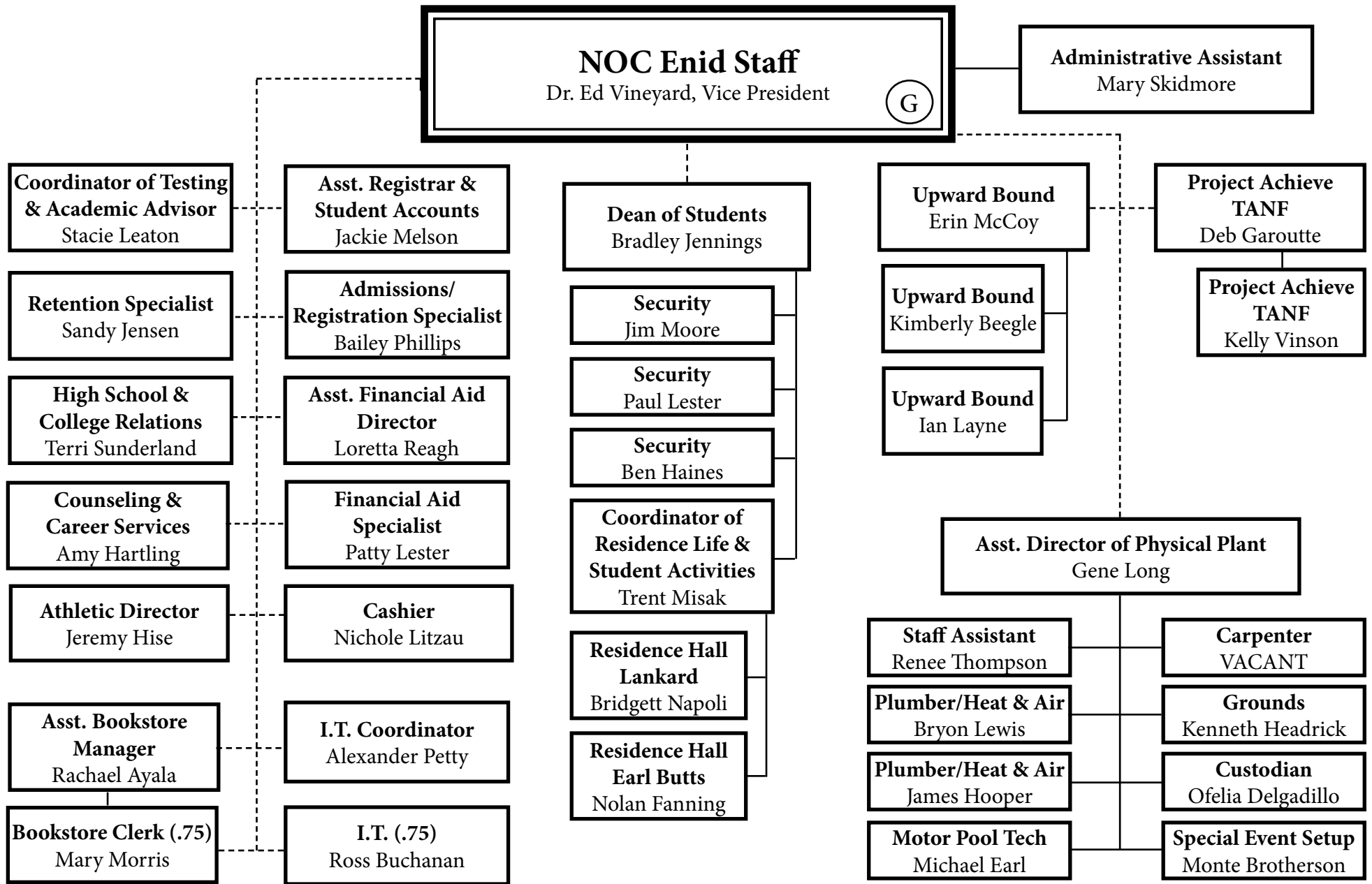

* Campus VP has oversight of daily activities of all Enid-based employees; refer to institutional organizational chart for direct reports.

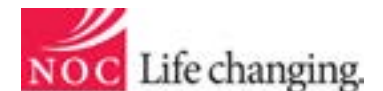

NOC Stillwater Faculty

Sherry Alexander, Vice President

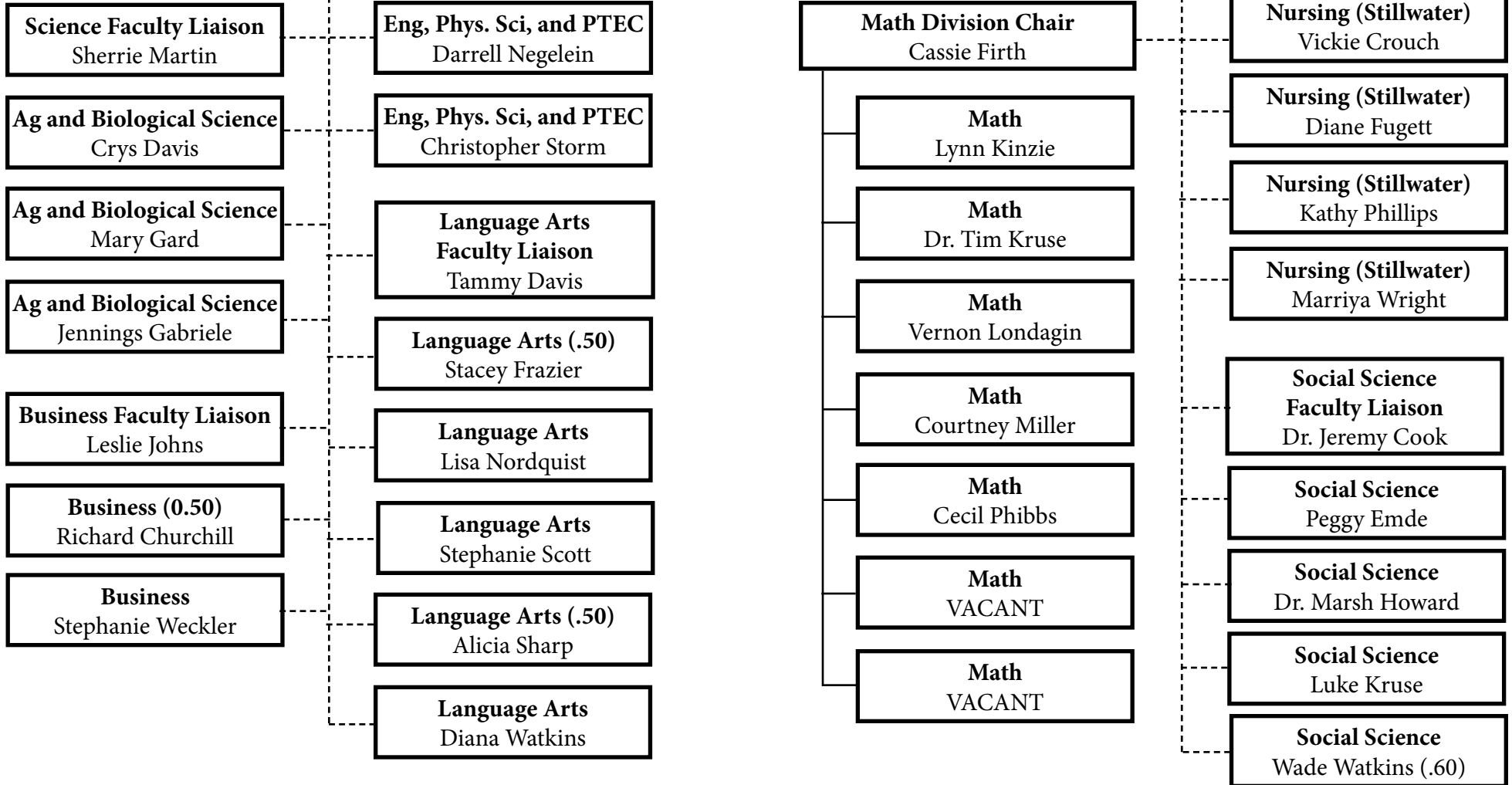

* Campus VP has oversight of daily activities of all Stillwater-based employees; refer to institutional organizational chart for direct reports.

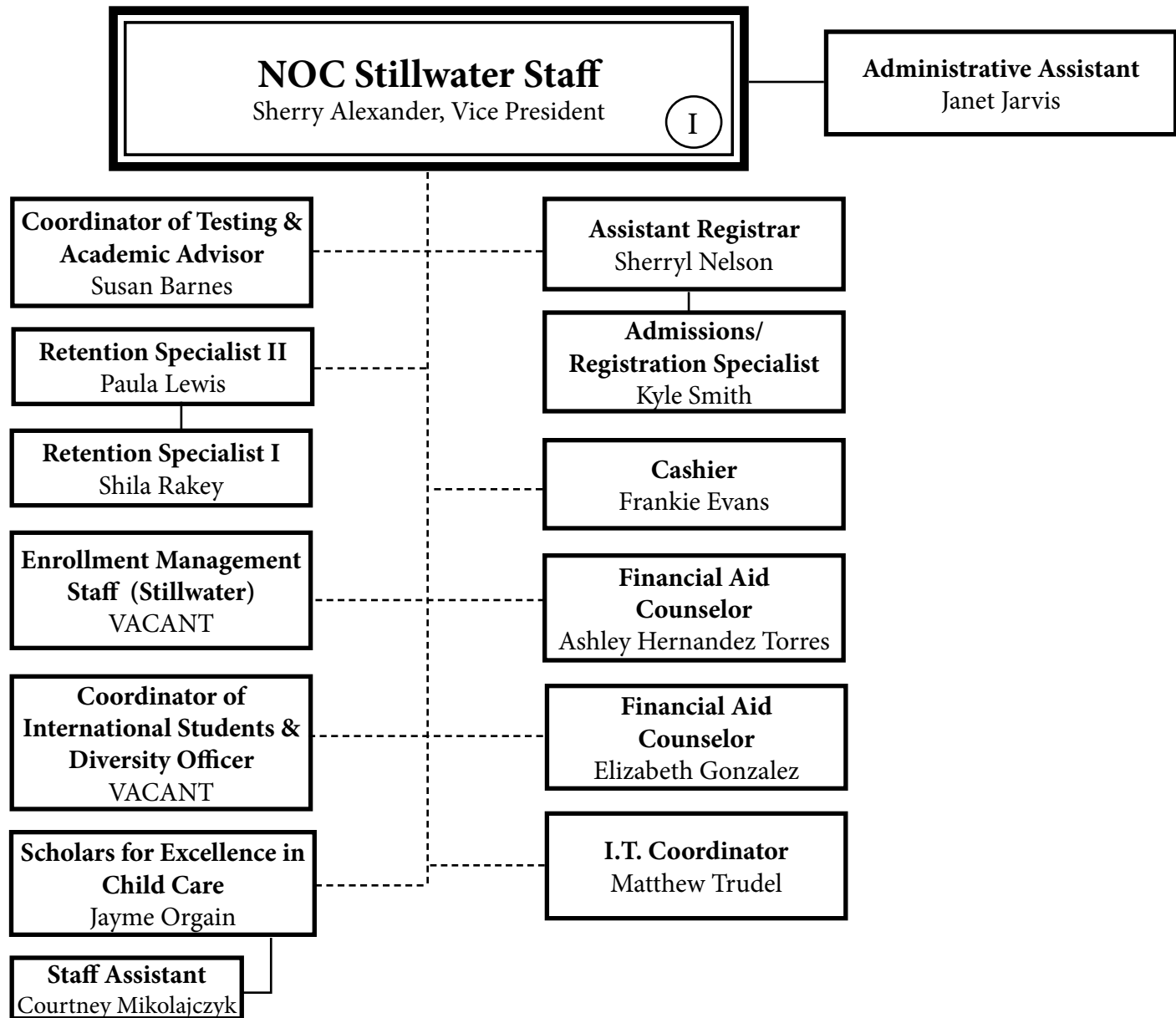

* Campus VP has oversight of daily activities of all Stillwater-based employees; refer to institutional organizational chart for direct reports.