

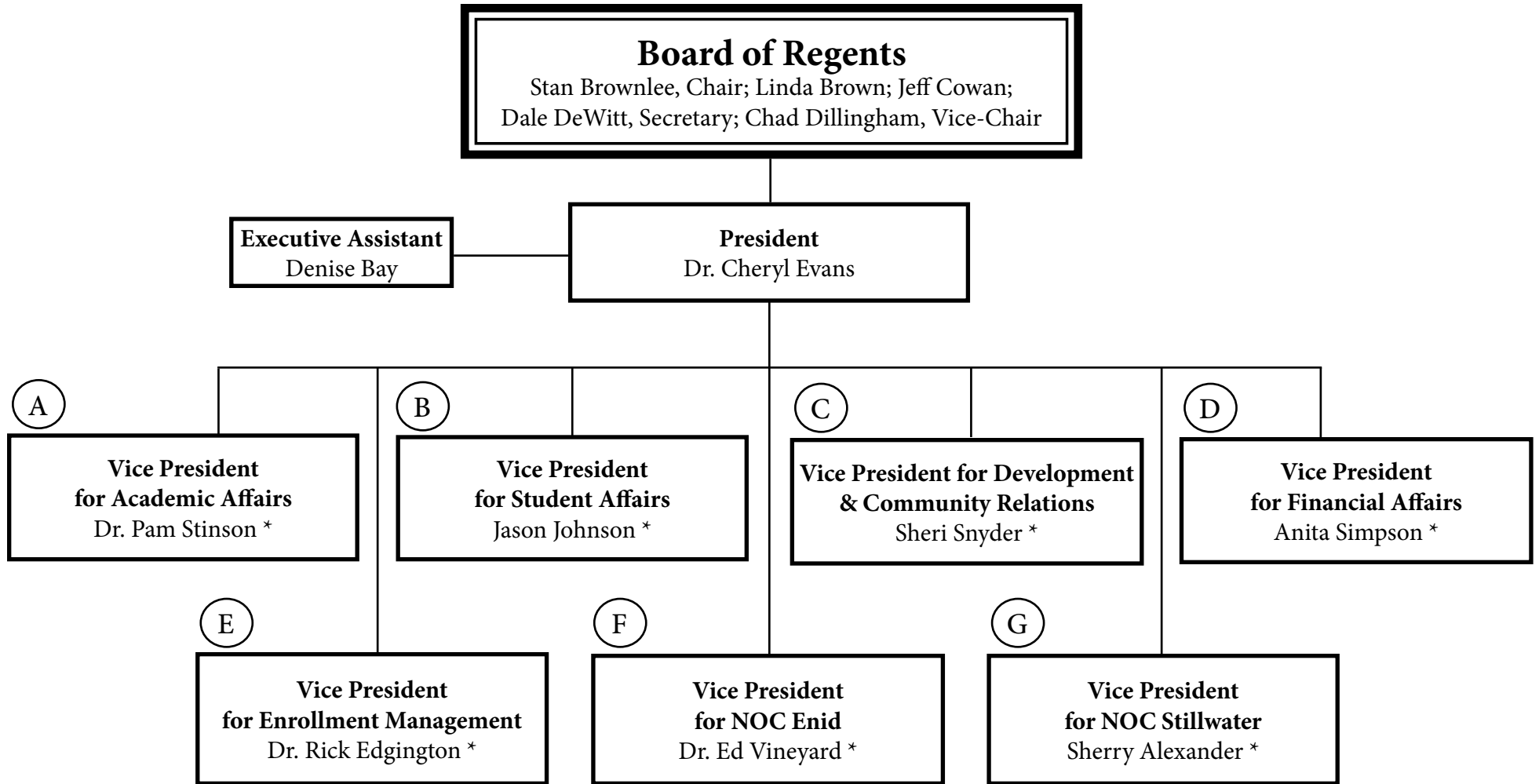

2017-2018
Organizational Chart



* This chart reflects Executive Council members

* Note: This document reflects only full-time employees and part-time employees with benefits.

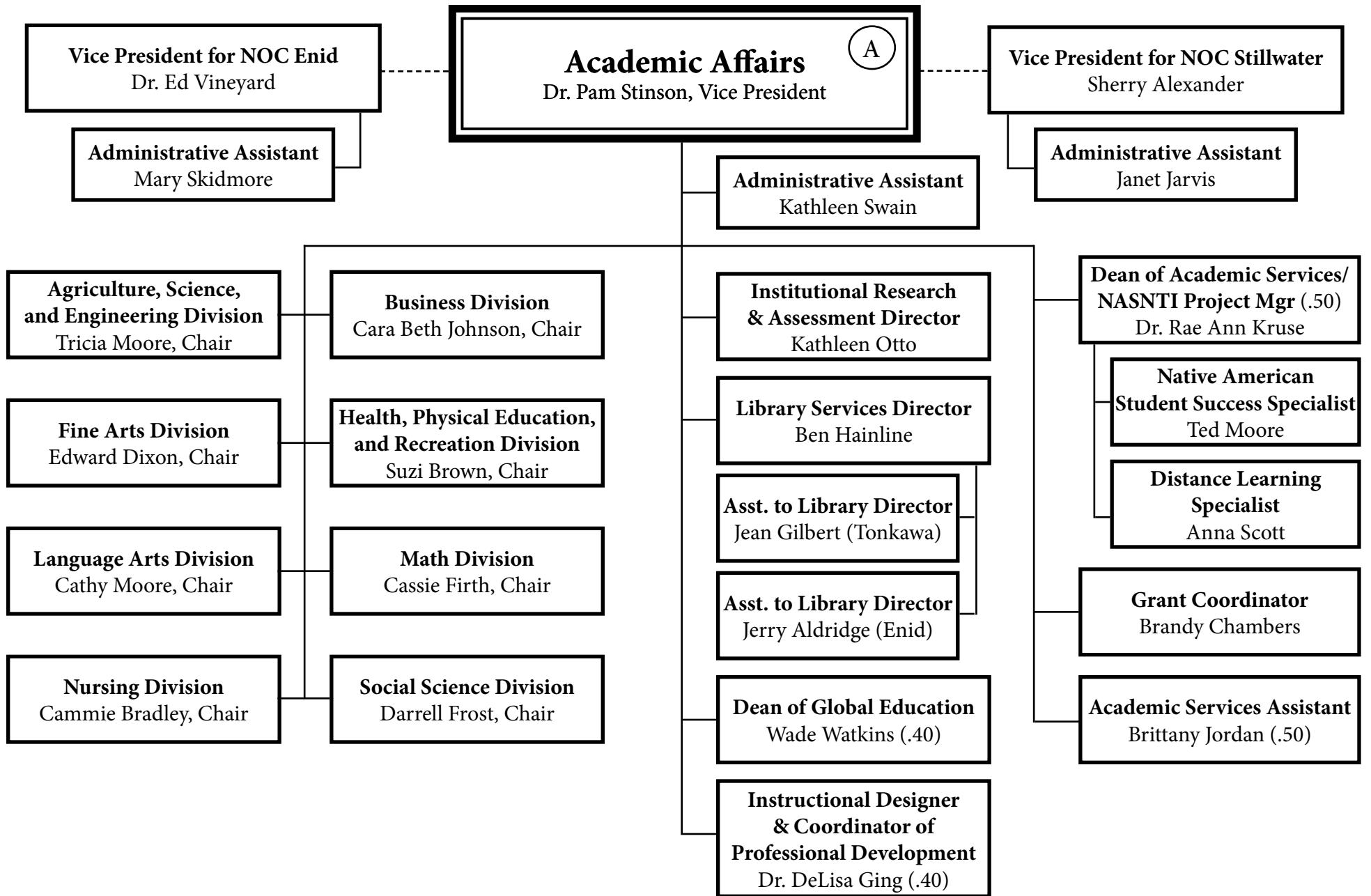

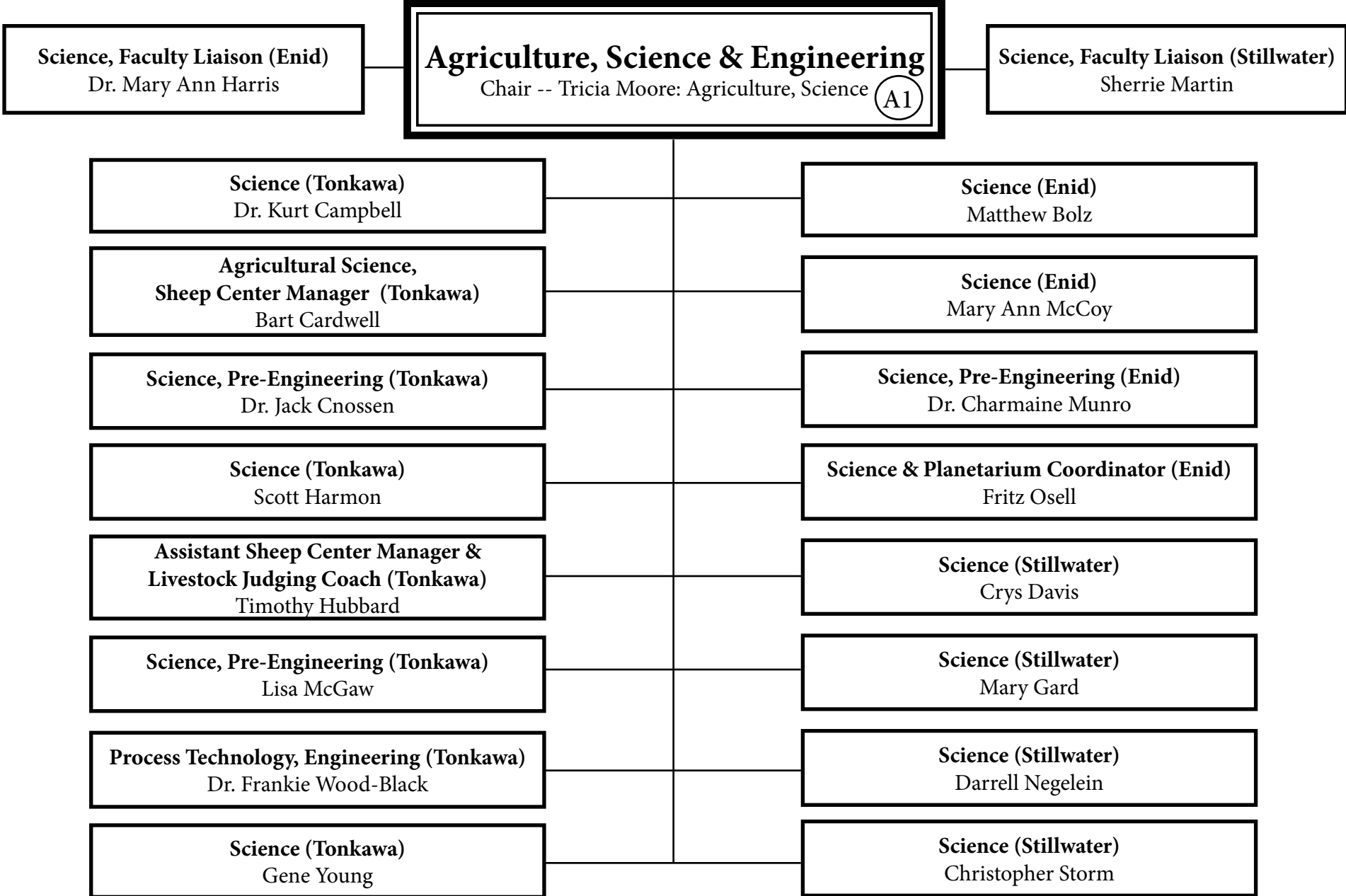

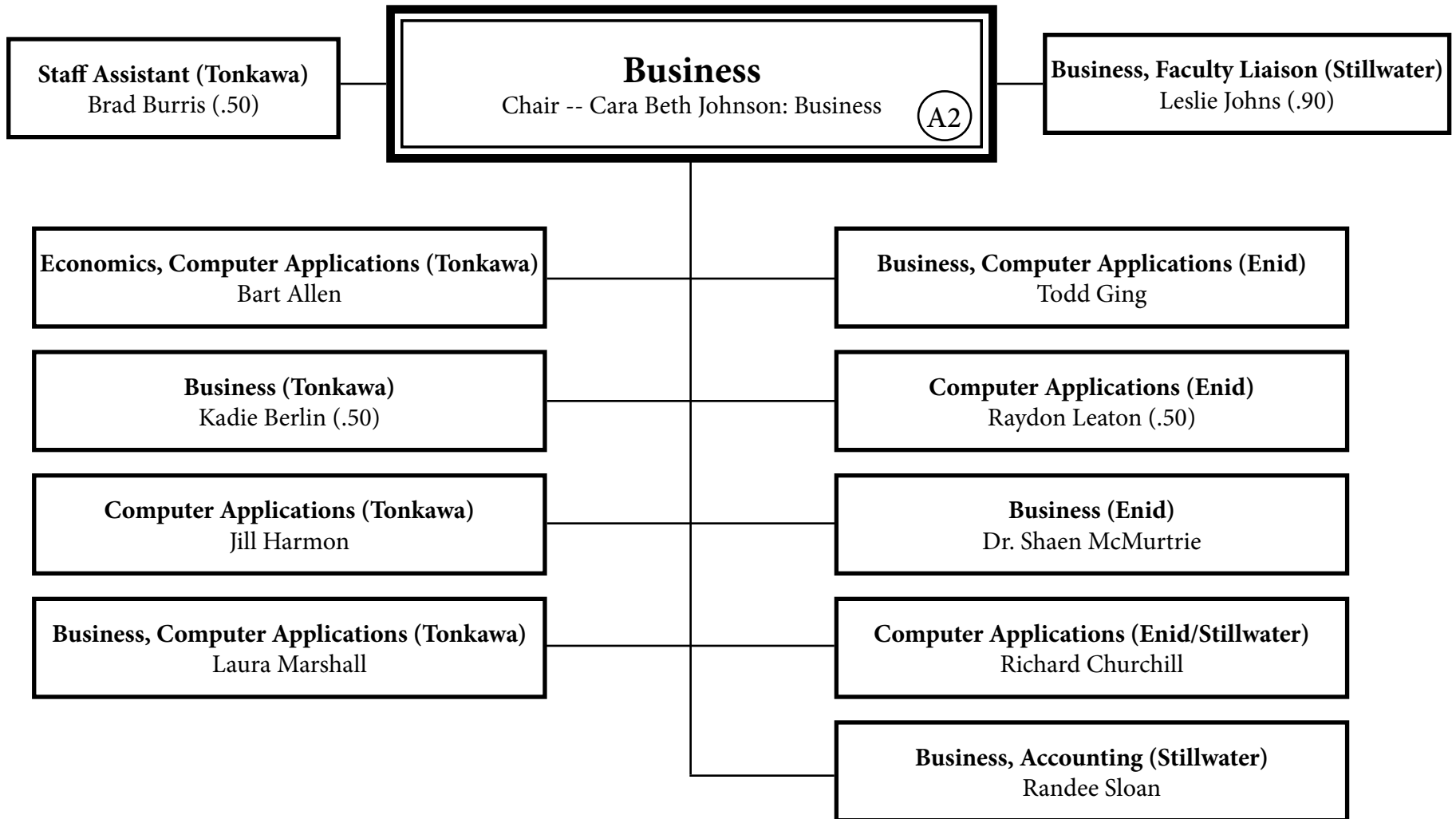

Fine Arts

Chair -- Edward Dixon: Instrumental, Band (A3)

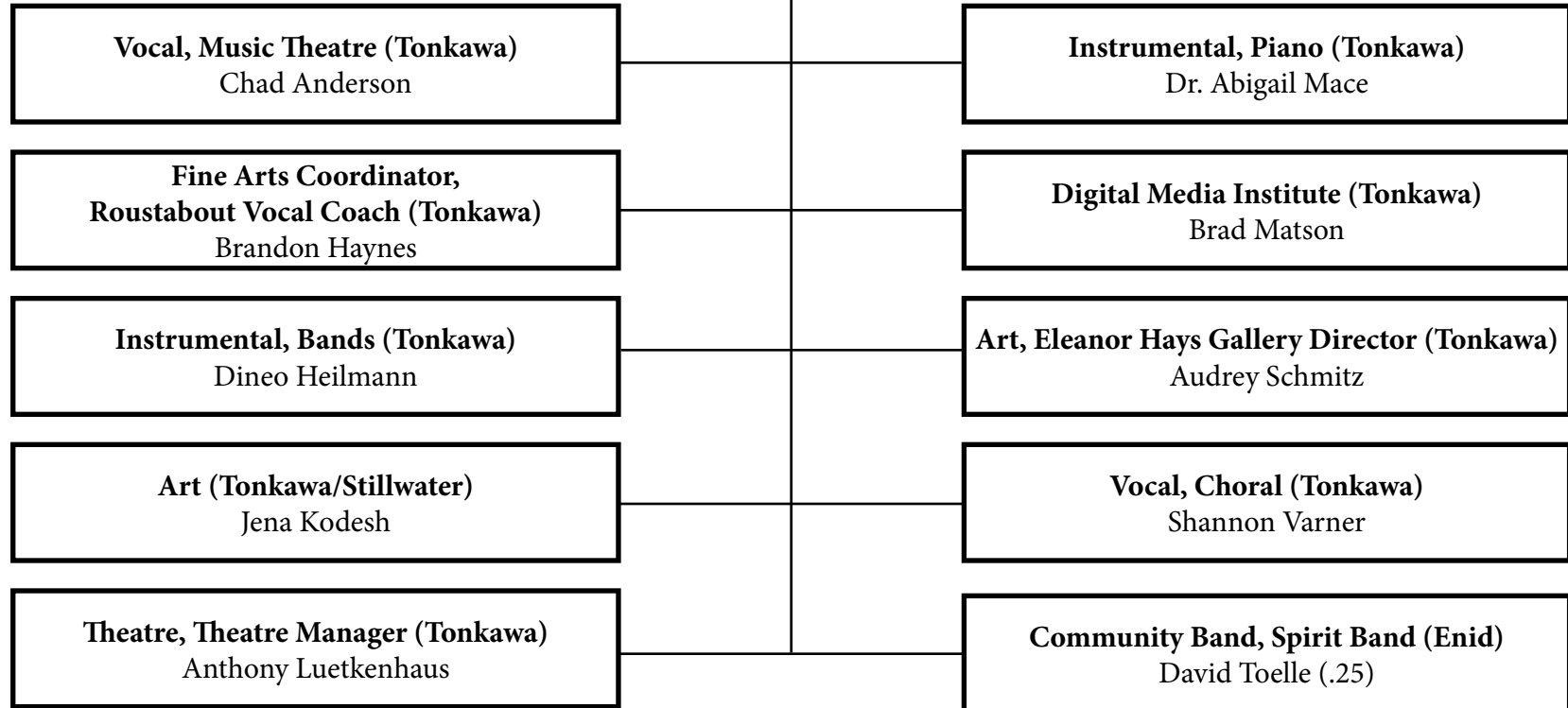

Health and Physical Education

Chair -- Suzi Brown: Physical Education

(A4)

Physical Education (Tonkawa)
Michael DuRoy (.50)

Physical Education, Athletic Trainer (Enid)
Julie Baggett (.50)

Physical Education (Tonkawa)
Donnie Jackson (.50)

Physical Education (Enid)
Ashley Johnston (.50)

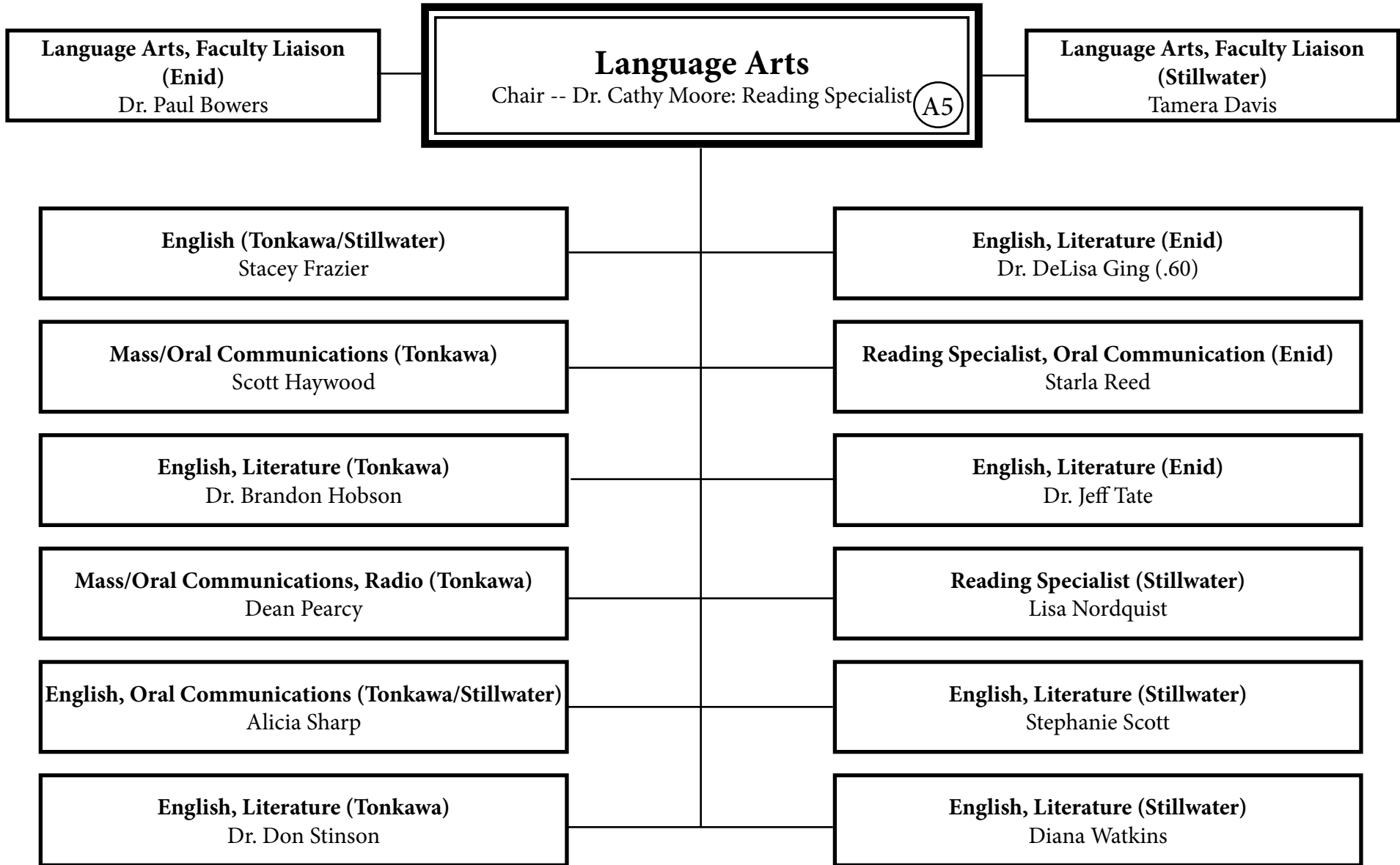

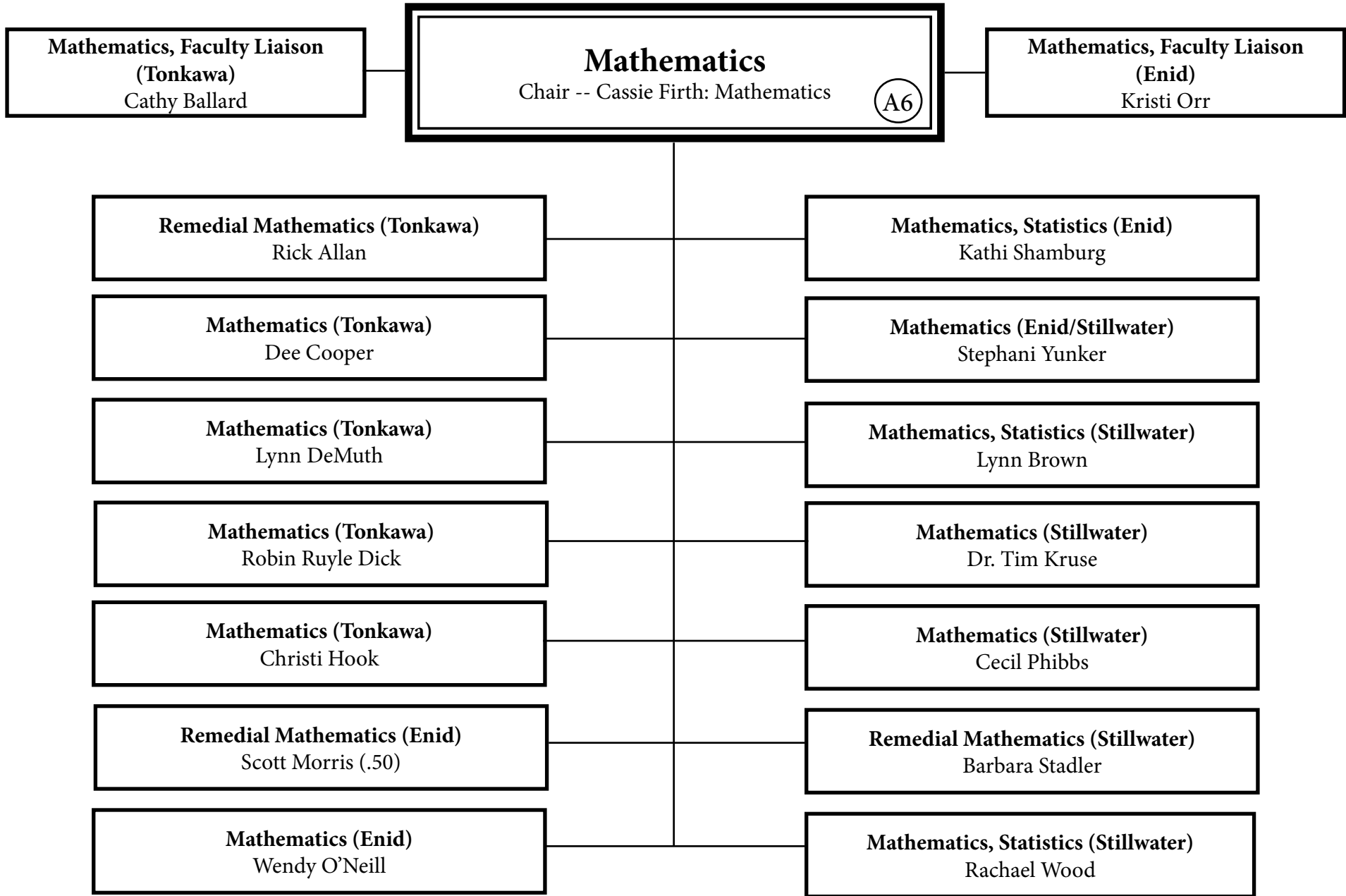

Nursing
Chair -- Cammie Bradley: Nursing

A7

Staff Assistant (Tonkawa)
Dianna Ditmore

Nursing (Tonkawa)
Elaine Briggs

Nursing (Tonkawa)
Marie Head

Nursing (Tonkawa)
Laura Hines

Nursing (Tonkawa)
Teresa Rhynard

Nursing (Stillwater)
Brian Baird

Nursing (Stillwater)
Vickie Crouch

Nursing (Stillwater)
Diane Fugett

Nursing (Enid)
Amber Chester

Nursing (Enid)
Lois Janelle Fetty

Nursing (Enid)
April Heitfeld

Nursing (Enid)
Heidi Ritchie

Nursing (Stillwater)
Kathy Phillips

Nursing (Stillwater)
Marriya Wright

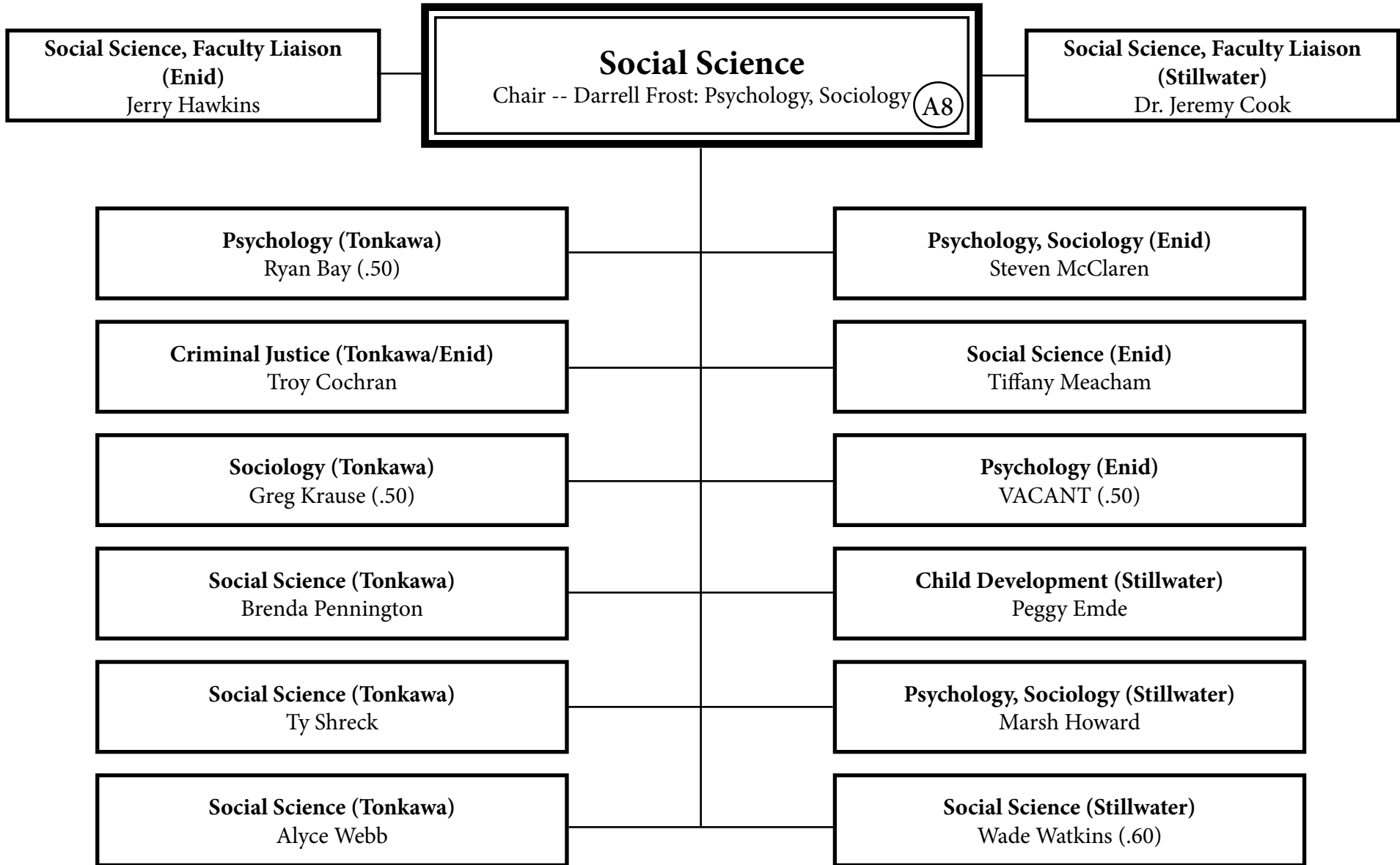

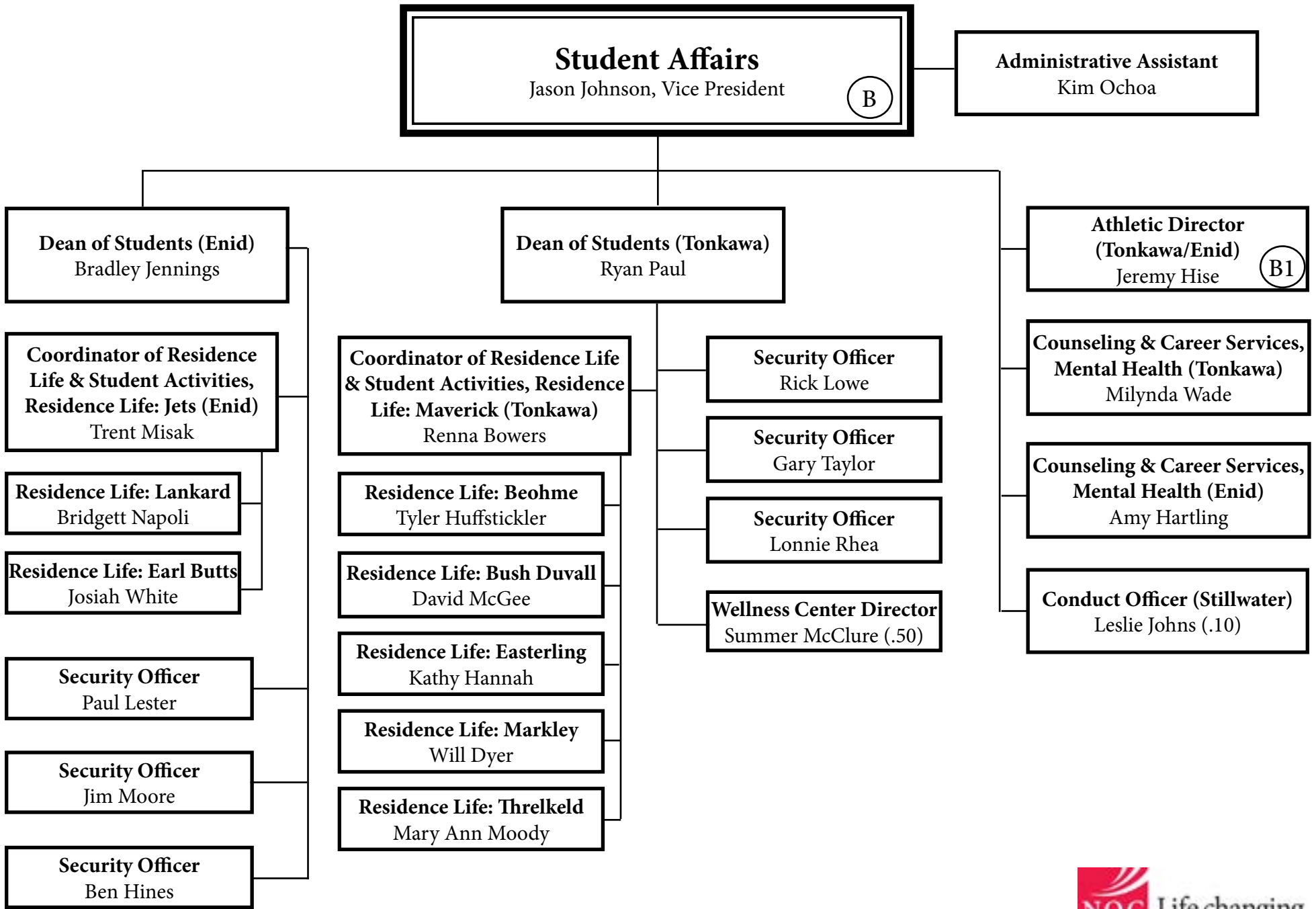

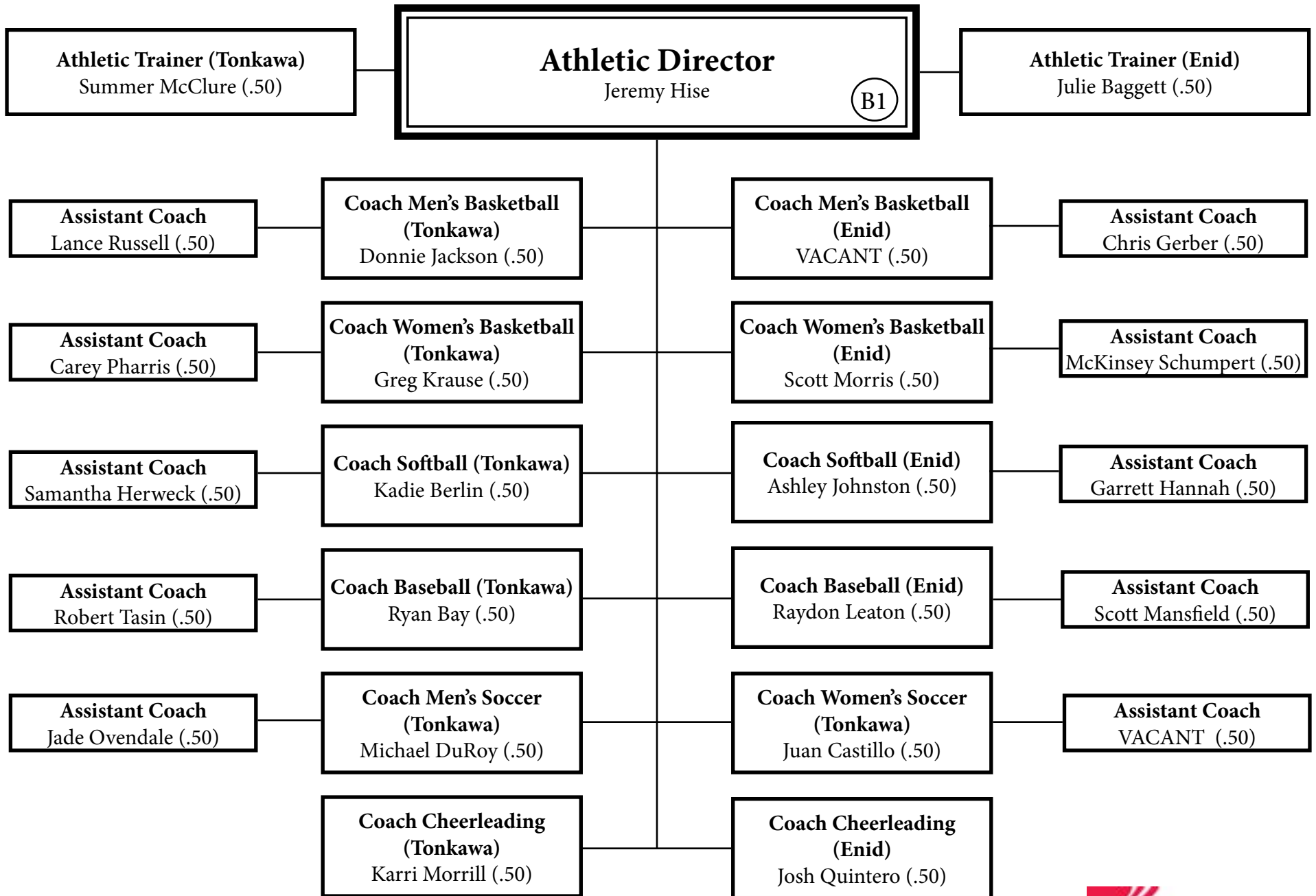

Development & Community Relations

Executive Director of the NOC Foundation
Sheri Snyder, Vice President



Administrative Assistant
Kayla Ware

Development and Donor Relations
Kirby Tickel-Hill, Director

Gift Processing
Candy Oller, Coordinator

Alumni and Community Relations
Jill Green, Director

Scholarships
Kerri Gray, Coordinator

Institute for Tribal Government
T.L. Walker, Director

Marketing
Rachel Kirk, Director

Public Information
Scott Cloud, Director

NOC Website
Shannon Lorg, Webmaster

Information Receptionist
Cissy Leonard

Printing Services
Jamie Haney, Director

Graphic Design Specialist
Dina Kleinmann

Print Shop Specialist
VACANT

Print Shop Specialist
Valarie Wade

Photographer
John Pickard

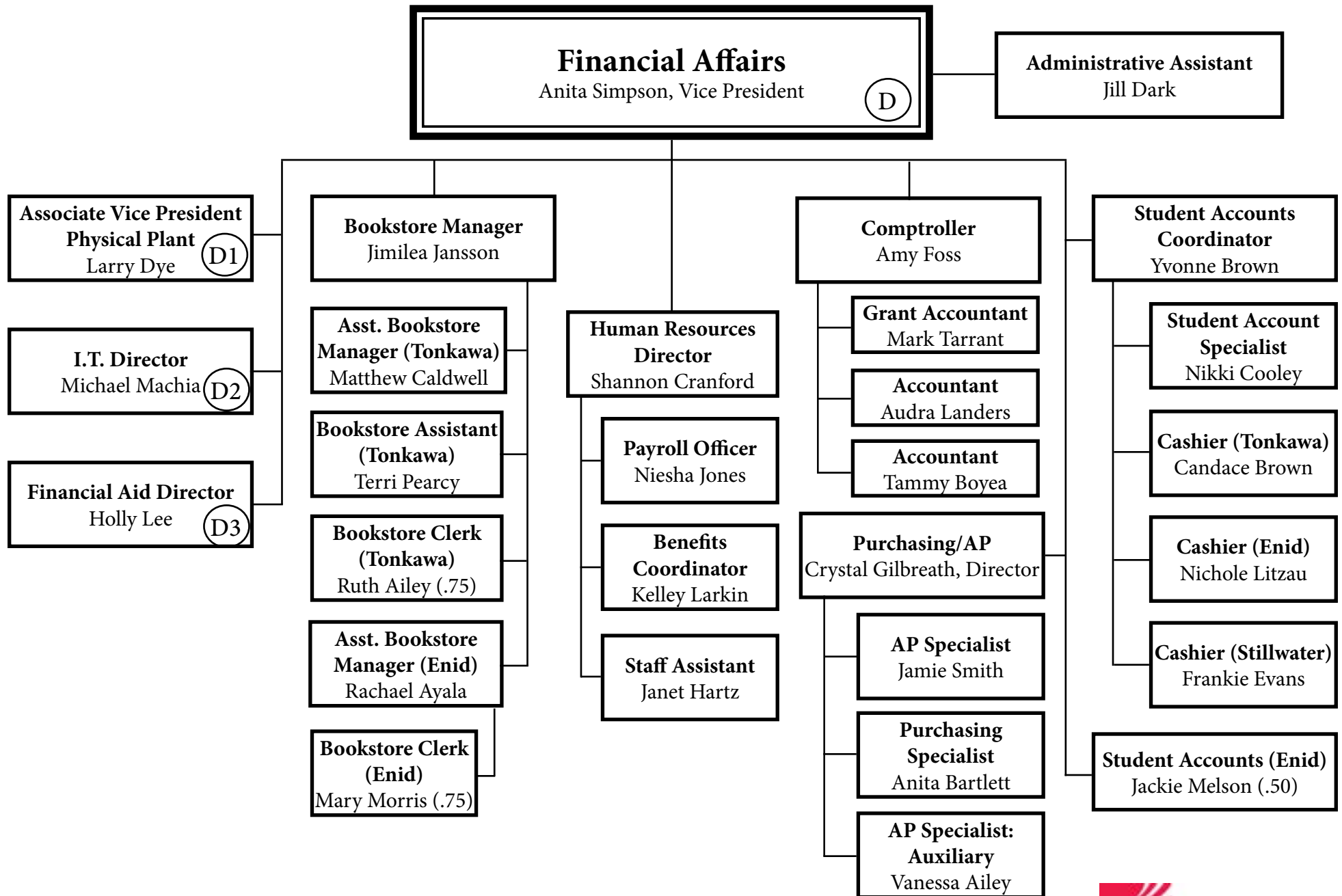

Physical Plant Operations

Larry Dye, Associate Vice President

(D1)

Staff Assistant
Carolyn Chenoweth

Physical Plant Asst. Director (Enid)
Gene Long

Physical Plant Asst. Director (Tonkawa)
Ray Weidman

Staff Assistant
Renee Thompson

Carpenter
Miles Hardage

Motor Pool Technician
Michael Earl

Plumber/Heat & Air
James Hooper

Plumber/Heat & Air
Bryon Lewis

Special Events Setup
Monte Brotherson

Custodian
Maria Brashears

Light Grounds
Kenneth Headrick

**Energy Manager/
Draftsman**
A.J. Lee

**Landscape & Nursery
Manager**
Chris Young

Heavy Grounds Lead
Jason Taylor

Light Grounds Lead
Troy Turner-Ryan

Gardner
Tom Ellis

Deliverman/Warehouse
John Reames

Lead Carpenter
Curtis Parr

Carpenter
VACANT

Certified Electrician
Roy McAllister

**Certified HVAC
Technician**
VACANT

Motor Pool Technician
VACANT

Certified Plumber
VACANT

Lead Custodian
Fred Heath

**Custodial Supervisor
Fieldhouse Complex**
Brenda Brown

Custodian
Steve Berry

Custodian
Tammy Pedigo

Custodian
Silvia Vasquez

**Custodial Supervisor
KPAC**
Caleb Reese

**Custodial Supervisor
Renfro Center**
Stephen Vassar

Custodian
Gene Mayo

Custodian
Kathy Shoemaker

Custodian
Randy Walker

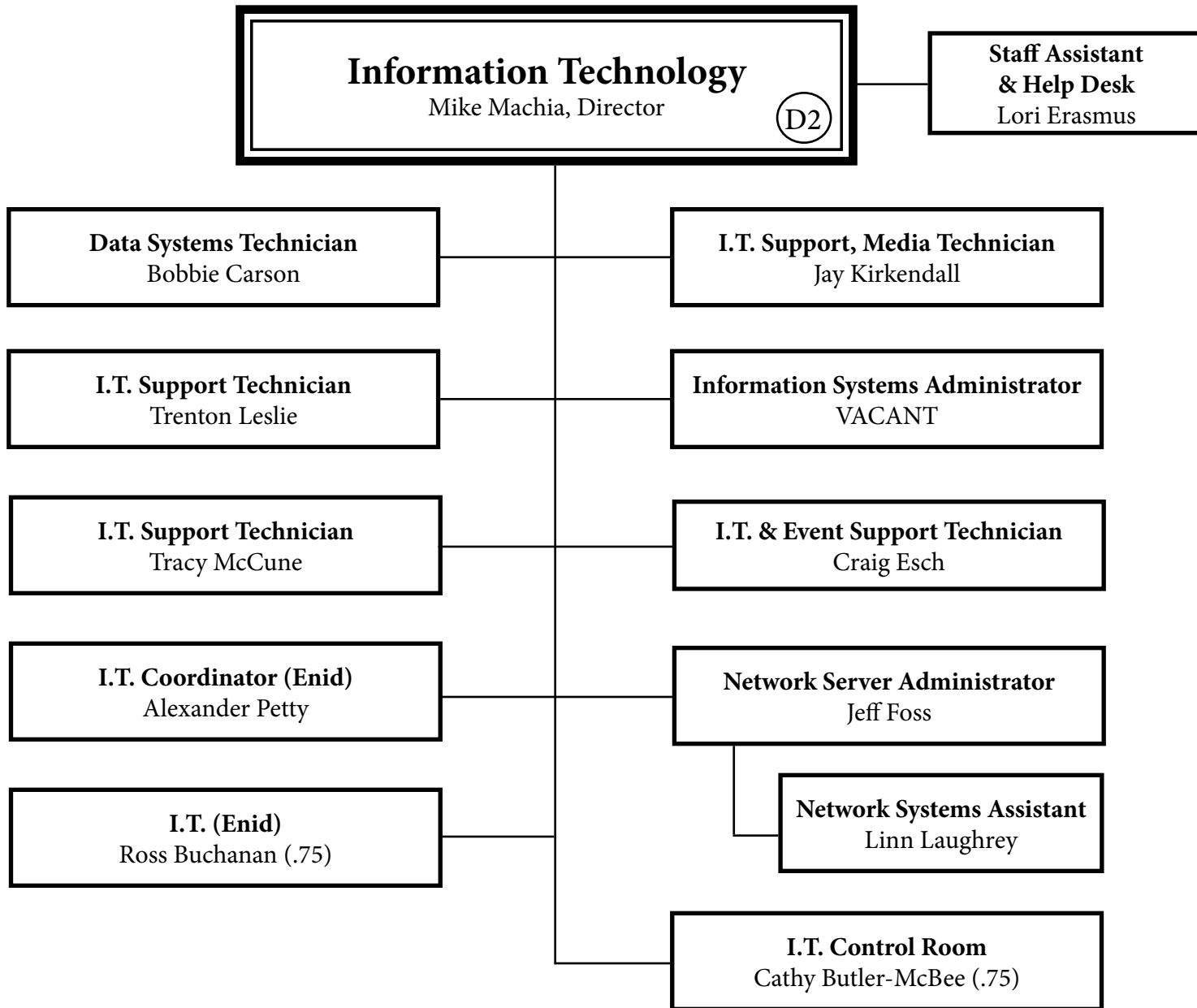

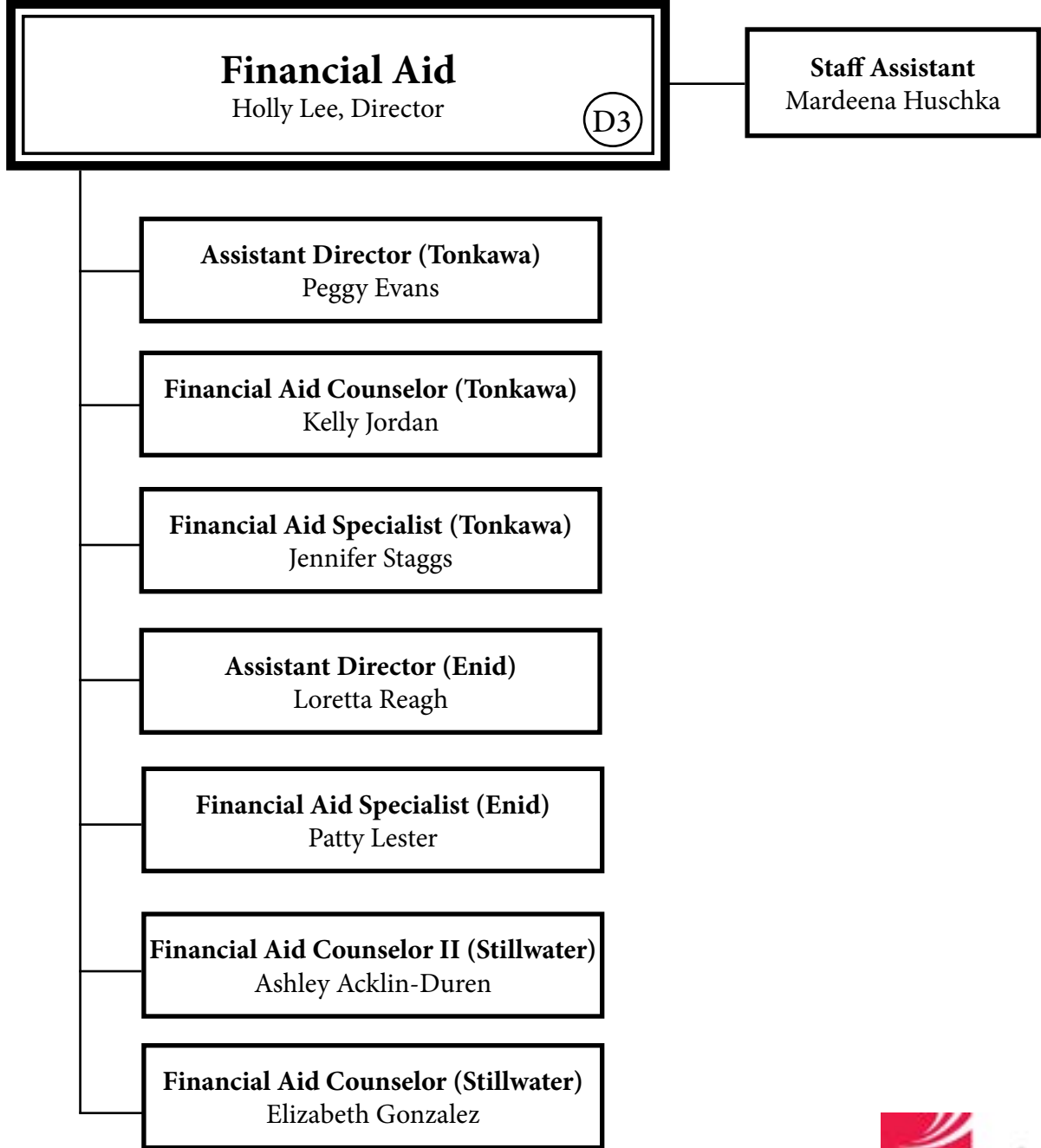

Enrollment Management & Registrar

Dr. Rick Edgington, Vice President

E

Administrative Assistant

Kathy Riley

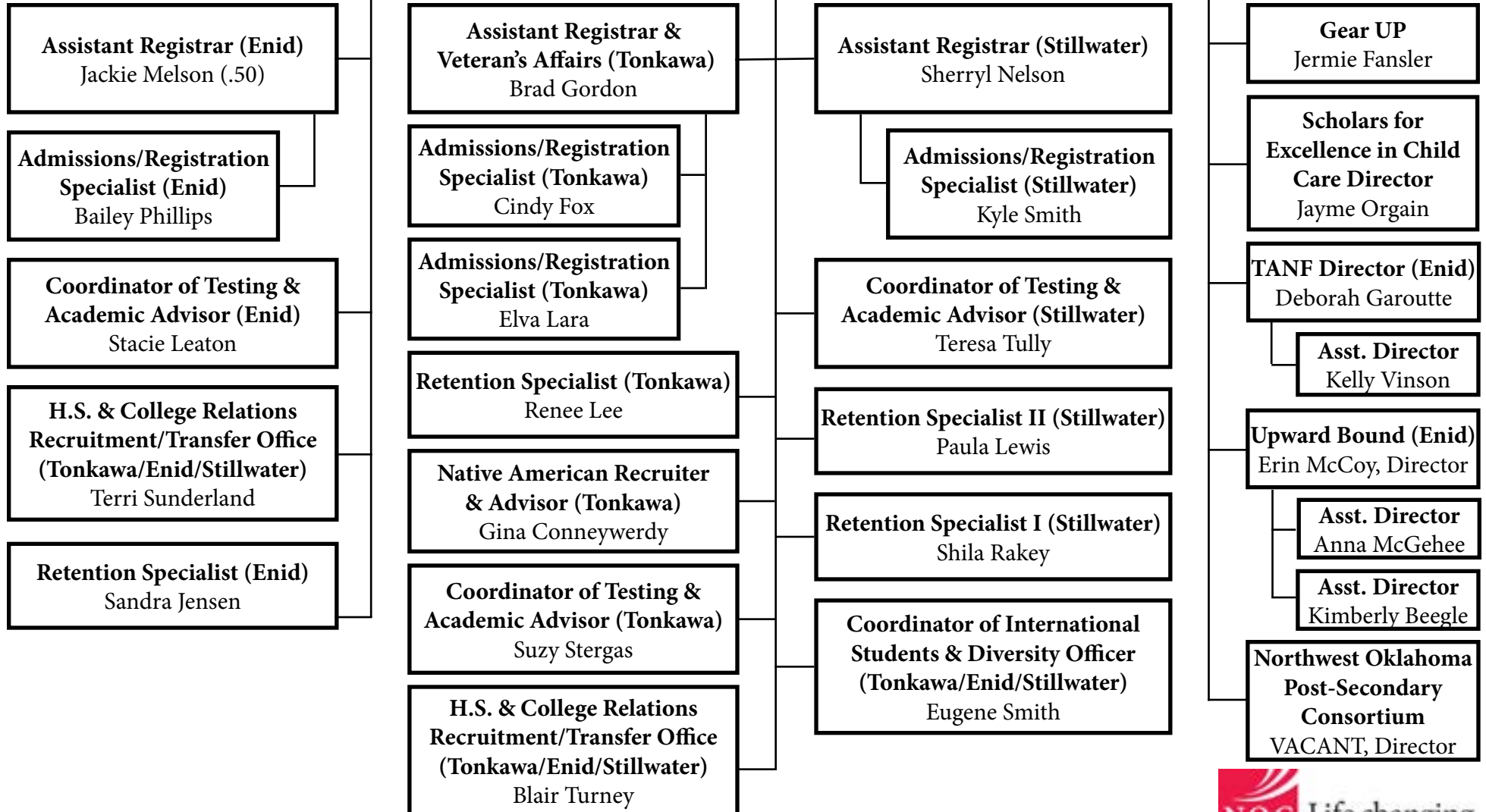

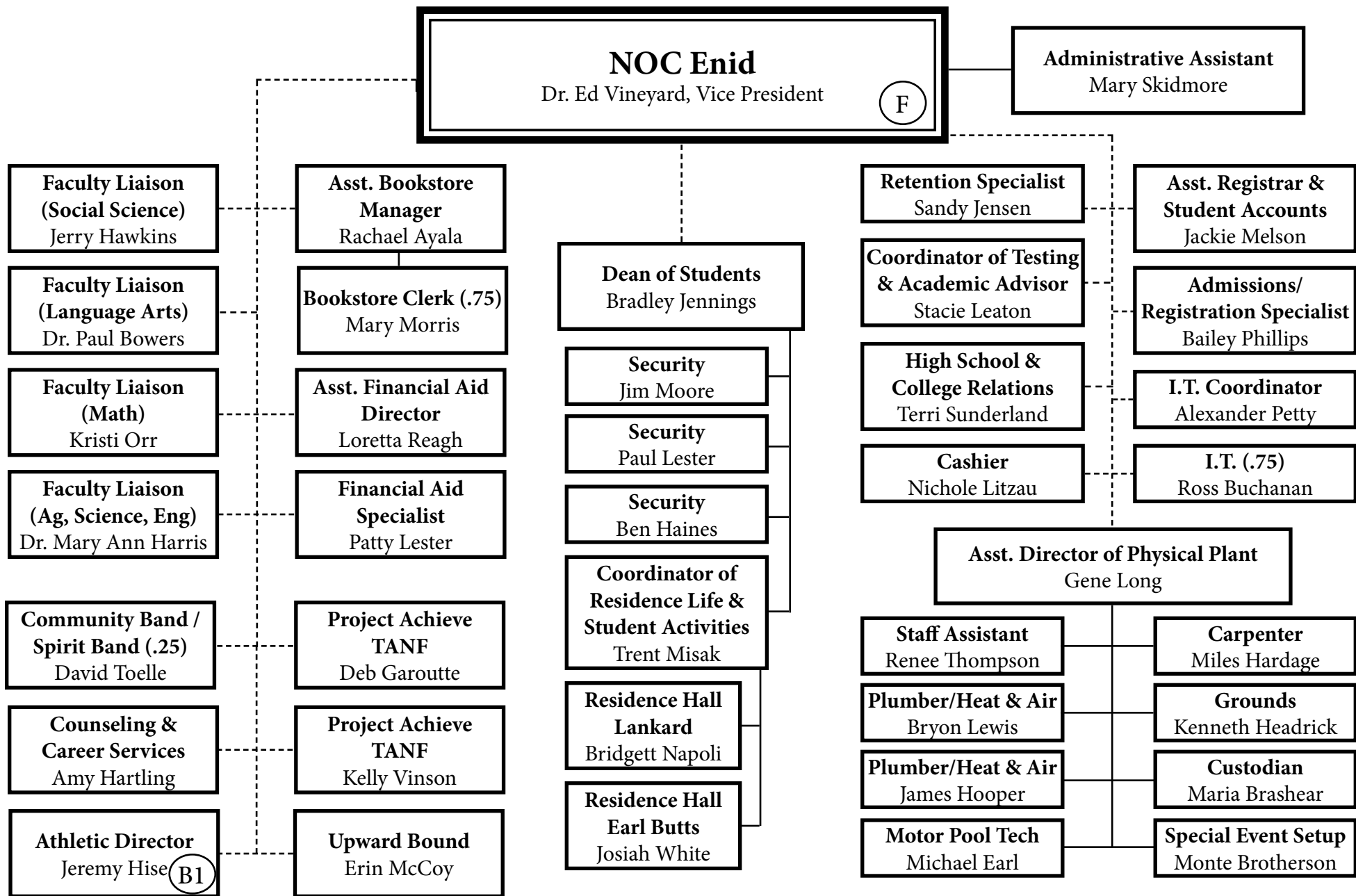

* Campus VP has oversight of daily activities of all Enid-based employees; refer to institutional organizational chart for direct reports.

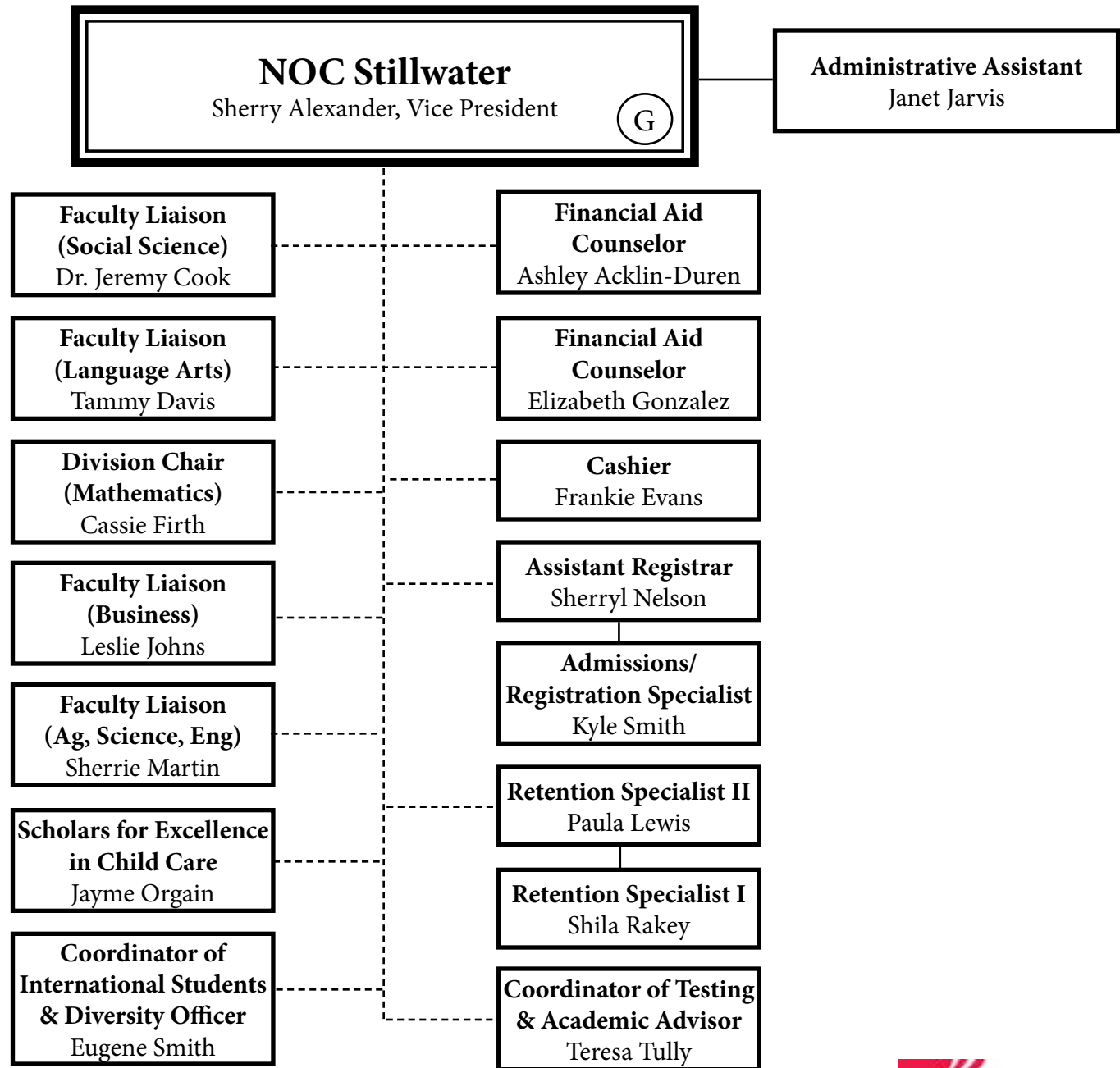

* Campus VP has oversight of daily activities of all Stillwater-based employees; refer to institutional organizational chart for direct reports.