

**GATEWAY**  
PROGRAM

# **NOC New Student Guide**

615 N. Monroe  
Stillwater  
**580.628.6900**

**[www.noc.edu](http://www.noc.edu)**

# GATEWAY

## PROGRAM

## Table of Contents

<b>How to Apply</b>	<b>2</b>
Scholarships and Financial Aid	3-6
<b>What to Do After Acceptance and Before Courses Begin</b>	<b>7</b>
<b>How to Register for Courses</b>	
NOC Username and Password Access	8
Steps to Register for Courses	9-12
<b>What to Do Before Classes Start</b>	<b>13</b>
Important Information Students Need to Know	14
Refund Option	15
Financial Aid	16
Payment Plan	17
Academic Calendar	18-19
Dates to Remember	20
NOC Social Networking and Social Media Policy	21
NOC Emergency Alert System	22
IT Resources	23
NOC Bookstore	24
<b>Oklahoma State University Information</b>	
O-Key Account and OSU Email	25-26
OSU Student ID	27
OSU Dining Services	28
OSU Residential Life	29
Housing Rates	30-32
OSU Parking Permit and Transit	33
Bursar	34
Accessibility Services	35
<b>NOC Stillwater Classroom Building Floor Plan</b>	<b>36</b>

# How to Apply: NOC Stillwater

1. ☐ Complete the free online application at [www.noc.edu/apply](http://www.noc.edu/apply).  
For international students, complete the online application at [www.noc.edu/international-students](http://www.noc.edu/international-students).
2. ☐ Send official high school transcript, official transcripts from other colleges attended and/or GED documentation to:  
Attn: Registrar, Northern Oklahoma College, P.O. Box 1869, Stillwater, OK 74076
3. ☐ Send ACT scores (along with AP or CLEP results, if applicable) to NOC Registrar (address listed above).  
If ACT has not been taken or results cannot be obtained, visit [www.noc.edu/noctesting](http://www.noc.edu/noctesting).  
Choose **Exam Registration Stillwater** to schedule your ACT Exam (\$60). If ACT score is over 3 years old or ACT subscores are below 19, visit [www.noc.edu/noctesting](http://www.noc.edu/noctesting) to schedule an appointment to take the Modular ACT exam.  
Cost will vary by the number of subjects taken.
4. ☐ Apply for Free Application for Federal Student Aid (FAFSA) [studentaid.gov/h/apply-for-aid/fafsa](http://studentaid.gov/h/apply-for-aid/fafsa).
  - Use NOC's Title IV Institutional Code 003162.
  - Call NOC's Financial Aid Office at 580.628.6917 to confirm that your application is complete.
  - This is a free application on a government site. You will not be asked to pay.
5. ☐ Complete the scholarship application at [www.noc.edu/scholarships](http://www.noc.edu/scholarships). See steps on following pages.
6. ☐ For more information, contact:
  - **International students**, visit [www.noc.edu/international-students](http://www.noc.edu/international-students) or call 580.628.6654.
  - **Native American students**, contact the Native American advisor at 580.628.6258 for information on tribal assistance.
  - **Student Accessibility Services (SAS)**, Call 405.744.7116 or visit [accessibility.okstate.edu](http://accessibility.okstate.edu) to learn more about qualifications and available accommodations.
  - **Veterans or military students**, visit [www.noc.edu/military](http://www.noc.edu/military) for the GI Bill checklist or call 580.628.6227 or 580.628.6906.

## Steps to Apply for Scholarships and Financial Aid

1. **To qualify for all NOC Institutional Scholarships, complete the online Scholarship Application form at [www.noc.edu/scholarships](http://www.noc.edu/scholarships).**
  - A 24-hour waiting period is required after the admissions application has been completed before the scholarship application can be accessed.
  - First-time users will “Sign Up” using their NOC username and password.
  - The password must contain a minimum of eight characters and include at least one numeral, one uppercase letter and one lowercase letter.
  - Upon signing up, you will receive a confirmation email to ensure your identity. Please check your spam folder for this email.
  - Once you have confirmed your account, you can begin accessing the system.
  - You may be required to submit additional documentation to the Scholarship Office on or before the deadline.
2. **Complete the online Free Application for Federal Student Aid (FAFSA) at [www.fafsa.gov](http://www.fafsa.gov).**
  - Every student who is awarded scholarships is required to complete the FAFSA.
  - To ensure NOC receives your financial aid information use Institutional Code 003162.
  - New filing year opens every December for the next academic year.
  - When NOC receives the Student Aid Report, you will be notified and asked to complete additional documentation.
  - If you have not been notified by NOC within two weeks of filing a completed FAFSA (unless you filed before January 1) please contact the Financial Aid Office to see if additional information is needed.
  - To consider you for scholarships, the Financial Aid Office must have received your FAFSA and all required paperwork submitted, regardless of eligibility.
  - Applicants are required to complete the FAFSA within 30 days of accepting a scholarship award. Failure to do so may result in scholarship being revoked. NOTE: All financial aid will be primary source of funding education. Best consideration date for financial aid is January 1.
  - If you are requesting student loans, you are required to complete Entrance Counseling and a Master Promissory Note at [www.studentloans.gov](http://www.studentloans.gov) **before your loans can be awarded.**
  - When all required documents are received, NOC will evaluate your file and send you an award notification email offering the eligible federal aid. **The email will be sent to the email address that you provide on your file documents.**
  - Accept or decline the offered awards online by following the step-by-step instructions given in the award email. Financial aid will be accepted through the myNOC portal at [portal.noc.edu/ICS](http://portal.noc.edu/ICS).

*Remember that continued eligibility for all federal grant and loan programs **depends upon your academic progress**. A summary of requirements will be included with the award email notification. A detailed explanation of the NOC policy is included in the Course Catalog and Student Handbook located at [www.noc.edu/course-catalog-handbook](http://www.noc.edu/course-catalog-handbook).*

### **What to Expect:**

- When all required documents are received, the Financial Aid Office will evaluate your student file and send out award notifications via email, including instructions on how to log in to myNOC and accept your awards.
- Scholarship award notifications will be sent via email and contain a link to the scholarship website that gives details about the offer and allows the scholarship to be accepted. If you are unable to open the link, go to [www.noc.edu/scholarships](http://www.noc.edu/scholarships).

**Need to Know:**

Not every scholarship is available for award every year. Funding determines availability.

**PRIORITY DEADLINE:** Applications for the Presidential Leadership Scholarship, the NOC/OSU Gateway Ambassadors Scholarship or the State Regents Academic Scholarship must be submitted by February 20. Priority deadline for all other scholarships is February 20 with scholarships awarded to qualified applicants on a first come, first serve basis until August 25. For new or transfer students, spring deadline is January 25.

The scholarship committees on each campus shall determine the recipients for the scholarship awards. The Institutional Scholarship Office administers the scholarship awards.

Priority will be given to applicants who are Oklahoma residents, United States citizens or permanent residents.

Students on institutional academic achievement scholarships, i.e., PLC, academic, valedictorian, salutatorian, freshman or sophomore regents, etc. must be an Oklahoma resident and enrolled full-time.

Maximum institutional scholarships may not exceed five (5) full-time academic semesters (does not include summer courses) unless otherwise stated.

Scholarship funds will be applied for fall and spring semesters unless otherwise stated. Students who have a remaining scholarship balance within the current academic year and have maintained scholarship retention criteria may use their remaining balance during the summer semester.

All students must reapply each academic year. A complete list of scholarships with criteria are available at [www.noc.edu/scholarships](http://www.noc.edu/scholarships).

To be considered for scholarships, applicants must adhere to the institutional academic standards policies, drug and alcohol policies, student conduct policies, and participation agreements. Failure to comply may result in removal of scholarship award. All policies and procedures may be found in the NOC Course Catalog and Student Handbook at [www.noc.edu/course-catalog-handbook](http://www.noc.edu/course-catalog-handbook).

Any student whose scholarship award has been removed from Northern Oklahoma College may appeal the removal by filling out the Scholarship Appeal Form and submitting it along with supporting documentation to the Scholarship Office. The appeals decision will be made by the Scholarship Appeals Board.

Scholarship appeals are limited to one year from the start of the semester last enrolled in.

While every effort is taken to ensure that the correct information is presented, current NOC policy, State Regents' policy, NOC Foundation policy, state and federal laws and/or the intent of the donor who established a Foundation scholarship program (as applicable) will override any outdated or erroneous information listed here.

# NEED MONEY FOR COLLEGE?

*If so, complete the following steps below*

**NOC Students:**  
**Samantha Smith, Mia-Claire Jones**  
**and Emma Valgora**

**1 Apply for admissions to NOC**  
[www.noc.edu/future-students](http://www.noc.edu/future-students)

**2 Complete FAFSA**  
[studentaid.gov](http://studentaid.gov)  
NOC School Code: 003162

**3 Complete Scholarship Form**  
[www.noc.edu/scholarships](http://www.noc.edu/scholarships)

## IMPORTANT DATES:

### AUGUST 25

Deadline for all Fall scholarships, except PLC Scholarship.

### DECEMBER

Scholarship application opens.  
Apply for FAFSA.

### JANUARY 25

Deadline to apply for scholarships for the Spring semester for new or transfer students.

### FEBRUARY 20

PLC Scholarship deadline and priority date (early acceptance) for all other scholarships for Fall.

**Contact the Scholarship Office**  
**580.628.6760**

Email: [scholarships@noc.edu](mailto:scholarships@noc.edu)

**Need help or have questions?**

**SCAN TO VISIT OUR SCHOLARSHIP WEBPAGE**

[www.noc.edu/scholarships](http://www.noc.edu/scholarships)

# Financial Aid & Scholarships

You must complete the **FAFSA** to be eligible for any financial aid at NOC.

Financial Aid Includes:

- Scholarships
- Federal Grants, like Pell Grants
- Federal Student Loans
- State Grants, like OTAG
- Vocational Rehabilitation
- Federal Work Study

*and More!*

There are nearly 400 scholarship opportunities available through NOC, the NOC Foundation, and from outside sources, with awards up to \$38,000 to qualifying students. Scholarships are granted based on a variety of factors such as academic achievement, major, talent, leadership, geographical location, field of study and/or financial need.

**FAFSA DEADLINE:**  
**DECEMBER**  
FAFSA  
application opens

SCAN TO VISIT OUR  
FINANCIAL AID  
WEBPAGE

Steps to Complete the

## FAFSA

Free Application for Federal Student Aid

- 1. Gather Materials** (Social Security Card, Driver's License, W2 Forms, Last Year's Income Information for You and Your Parents)
- 2. Create FSA ID** (studentaid.gov)
- 3. Complete FAFSA**  
(studentaid.gov.) NOC School Code: 003162

**If you have questions about the FAFSA.**

Contact Financial Aid or visit  
[www.noc.edu/financial-aid](http://www.noc.edu/financial-aid)

**TONKAWA 580.628.6595**

**ENID 580.548.2261**

**STILLWATER 580.628.6500**

**EMAIL [Financial.aid@noc.edu](mailto:Financial.aid@noc.edu)**

**NORTHERN**  
Oklahoma College

Life changing.

# GATEWAY PROGRAM

## What to Do After Acceptance and Before Courses Begin

1. ☐ Watch the *15 to Finish* video at [www.noc.edu/degreeprograms](http://www.noc.edu/degreeprograms).
2. ☐ Call NOC Stillwater Registrar's Office, located in the NOC Stillwater Classroom Building, at 580.628.6910. They can help you:
  - Set up testing for students who have ACT subscores below 19.
  - Register to attend a Targeted Enrollment Day (TED) event. TED dates begin in April. See NOC's website and check application email for more information.
  - Set up an appointment with an advisor to enroll.
  - Students undecided about a major should access the resources provided through OSU Career Services at <http://www.hireosugrads.com/StudentsAlumni/ExploreCareers-Assessment.aspx> (you will need your O-Key information to access these resources) or make an appointment with the Coordinator of Student Academic Success Services at 580.628.6258 to discuss degree program options. The coordinator can also connect students with Focus 2, an online career exploration tool, to assist them in choosing a major that aligns with their personal attributes, such as values, interests, skills, and personality type.
3. ☐ Visit with an advisor to enroll for classes.
4. ☐ Once enrolled, NOC Stillwater Gateway students are eligible to apply for Residential Life housing at Oklahoma State University. For more information, see pages 28-31.

Enrollment dates can be found at [www.noc.edu/course-schedules](http://www.noc.edu/course-schedules).

# GATEWAY PROGRAM

## How to Register for Courses

To register for courses, access coursework on Blackboard and for many other functions, you will need your NOC username and password.

If you are a new student, you will receive your username and password in an email, such as the one below, at the personal email address you listed on your application.

**NOC email message will look something like this:**

Welcome to Northern Oklahoma College! Your assigned NOC Access username and password is included at the bottom of this email. Your NOC username and password should be used to log into myNOC (student portal), Blackboard (academic coursework), wireless access, computer labs and your NOC student email account.

For more information on these sites and resources please visit [www.noc.edu](http://www.noc.edu).

We look forward to working with you at Northern Oklahoma College. Should you have any questions, please do not hesitate to contact us through the IT Help Desk at 580.628.6291. You can also reference our online directory at [www.noc.edu/directory](http://www.noc.edu/directory) for a complete listing of contact information.

**IMPORTANT: RETAIN THIS INFORMATION AND  
DO NOT SHARE THIS INFORMATION WITH ANYONE.**

*You will frequently be asked to provide this for access to  
NOC technology services.*

**USERNAME: JANEDOE  
PASSWORD: ILOVENOC123**

If you do not receive this email or have issues logging in, please contact the NOC IT Help Desk at 580.628.6291 or email [lori.erasmus@noc.edu](mailto:lori.erasmus@noc.edu).

If you are a returning student and you are unable to recall your username and password or if your assigned credentials do not work when you attempt to log in, please contact the IT Help Desk at 580.628.6291.

Once you have your credentials, log in to myNOC ([portal.noc.edu](http://portal.noc.edu)) using your NOC username and password.

For questions, contact registration at:

Tonkawa: 580.628.6220

Enid: 580.548.2275

Stillwater: 580.628.6910

myNOC

Username Password Login

Home Students

You are here: Home > Home

Portal

Home

Quick Links

- About NOC
- Blackboard
- Board of Regents
- Campus Maps
- Directory
- Email - Staff & Faculty
- Email - Students
- Facebook
- J1Web - Faculty
- Oklahoma State Regents
- Twitter
- [www.noc.edu](http://www.noc.edu)

Portal

Important Message

Northern Family,

We are pleased to announce that NOC is now live with our new online operating system for the College! Jenzabar One now supports key student services including: Academic Advising, Admissions, Student Financials, and Student Records. Along with JRM (student recruitment module), Net Partner/PowerFAIDS (financial aid student portal) and J1 Web, the JICS portal component marks the final stage of the Jenzabar One system implementation. [Read more...](#)

Welcome to NOC!

Discover Northern Oklahoma College  
TAKE A VIRTUAL CAMPUS TOUR TODAY!

COVID-19 Updates

**COVID-19 UPDATES**

COVID-19 Updates & Resources

Northern Oklahoma College is focused on the health and well-being of the NOC family. NOC's goal is for all students to have a positive college experience while supporting the overall health and safety of the Northern community. Click the link above to view NOC's Pandemic Response Plan, get information on campus guidelines, to self-report a case, for a list of testing sites, and more.

Events Calendar

[View full calendar](#)

January 8 — February 7, 2021

No events in this time frame.

Click the "Students" tab.

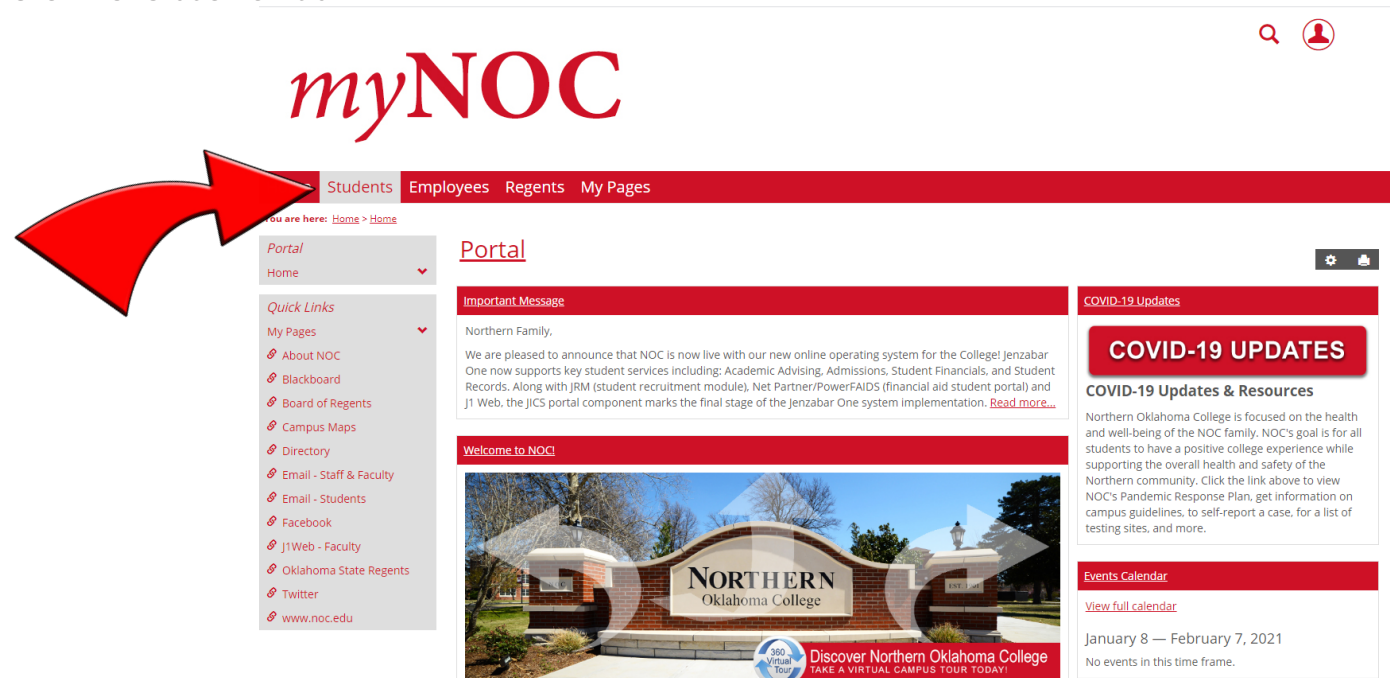

myNOC

Students Employees Regents My Pages

You are here: Home > Home

Portal

Home

Quick Links

My Pages

- About NOC
- Blackboard
- Board of Regents
- Campus Maps
- Directory
- Email - Staff & Faculty
- Email - Students
- Facebook
- J1Web - Faculty
- Oklahoma State Regents
- Twitter
- [www.noc.edu](http://www.noc.edu)

Portal

Important Message

Northern Family,

We are pleased to announce that NOC is now live with our new online operating system for the College! Jenzabar One now supports key student services including: Academic Advising, Admissions, Student Financials, and Student Records. Along with JRM (student recruitment module), Net Partner/PowerFAIDS (financial aid student portal) and J1 Web, the JICS portal component marks the final stage of the Jenzabar One system implementation. [Read more...](#)

Welcome to NOC!

Discover Northern Oklahoma College  
TAKE A VIRTUAL CAMPUS TOUR TODAY!

COVID-19 Updates

**COVID-19 UPDATES**

COVID-19 Updates & Resources

Northern Oklahoma College is focused on the health and well-being of the NOC family. NOC's goal is for all students to have a positive college experience while supporting the overall health and safety of the Northern community. Click the link above to view NOC's Pandemic Response Plan, get information on campus guidelines, to self-report a case, for a list of testing sites, and more.

Events Calendar

[View full calendar](#)

January 8 — February 7, 2021

No events in this time frame.

Click “Registration” on the left-hand side of the page.

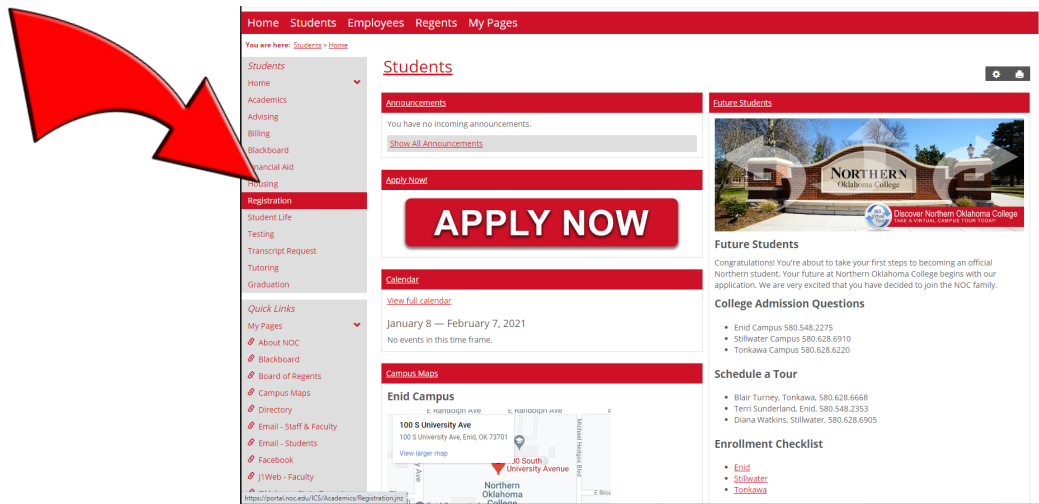

Click “Register” under “Student Registration.”

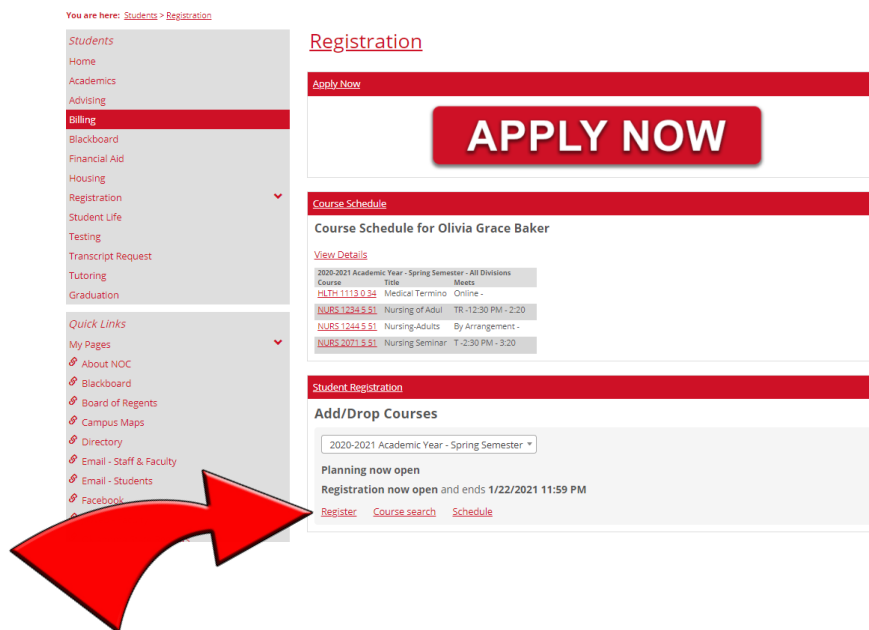

You can use the “Course Search” function to build your schedule. Be sure to type in your desired course location as well. Type in one of the following for course location: Tonkawa, Enid, Stillwater, Online or Online Live [courses attended via distance, but at set course times].

After you’ve chosen your sections, they will appear on the schedule to the right. Click “Registration checkout” [see below] in order to actually process your registration. Before you do so, please check the section numbers for your classes to ensure you’ve enrolled in the sections on the campus you intended. See guide below:

- Course sections beginning with a “03” [e.g. ENGL 1113-033/ HIST 1493-034] = Online courses
- All other courses beginning with a “0” [e.g. MATH 1513-001/002/003...010] = NOC Tonkawa
- Course sections beginning with a “1” [e.g. READ 0123-141] = NOC Enid
- Course sections beginning with a “27” [e.g. PSYC 1113-271/272/273...279] = Online Live courses
- Course sections beginning with a “5” [e.g. BIOL 1114-551/552] = NOC Stillwater; courses beginning with a 6, 7, or 8 [e.g. 651, 752, 853] = OSU-Stillwater students.

Click “Registration Checkout”

Check the box for courses under “Available to Register”; then click the green “Register” button.

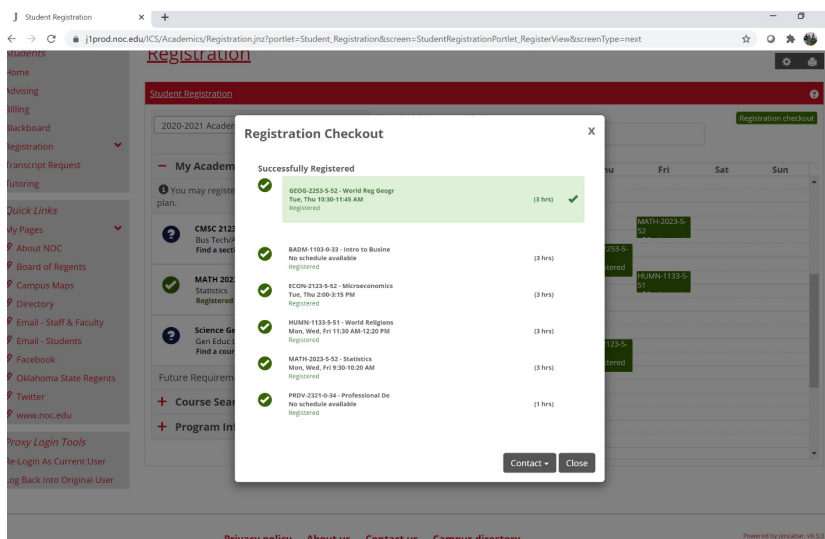
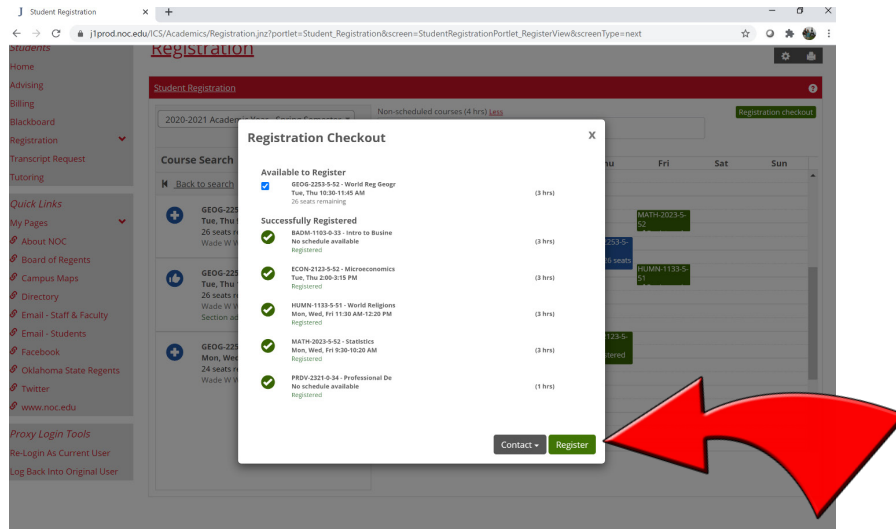

You should now see the course[s] on your schedule with the word “registered” checked.

myNOC

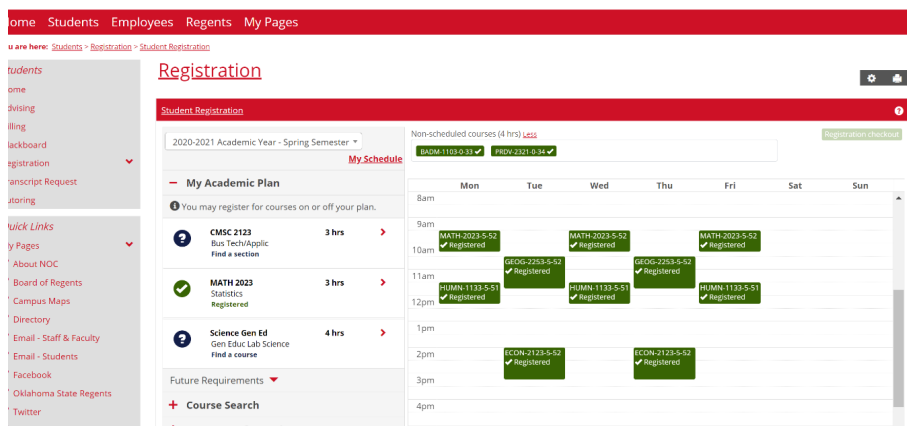

### NOTE:

To view your course schedule with classroom details, click “Course Schedule” under the “Registration” tab. You will see your complete schedule there. If you scroll down, you will see a place where you can open a PDF of your schedule to download or print.

## What to Do Before Classes Start

1. ☐ To log in to MyNOC, you will need the username and password you were emailed under the subject line, "Your Northern Oklahoma College Account Information". If you do not receive this email or experience an error message when accessing, please contact Information Technology at 580.628.6291.
2. ☐ Add refund option, located within myNOC. Select Financial Refund option located under demographics. **You must complete this in order to receive an NOC ID card .** Activate your Student ID card (Pgs. 16-17).
3. ☐ Log in to myNOC to print your schedule. It is recommended to reprint **Friday before classes** start for any room assignment changes (Pg. 19).
4. ☐ **NOC Email/Blackboard.** Log in to your Blackboard account to confirm that your user name and password work. Classes will not appear on Blackboard until course start date. Log in to your NOC email. Set up NOC email or forward to personal email (Pgs.18-19).
5. ☐ Contact the Financial Aid Office at 580.628.6917 to verify all necessary paperwork is complete. Set up payment plan online, if needed (Pgs. 20-21).
6. ☐ Know your add/drop dates by visiting [www.noc.edu/course-schedules](http://www.noc.edu/course-schedules) (Pgs. 22-23).
7. ☐ Review the NOC social media policy at [www.noc.edu/socialmedia](http://www.noc.edu/socialmedia) (Pg. 25).  
Read the Emergency Alert Information at [www.noc.edu/emergencyalertsystm](http://www.noc.edu/emergencyalertsystm) (Pg. 26).  
Read NOC IT Resource Statement and Helpdesk numbers (Pg. 27).  
Read the Course Catalog and Student Handbook at [www.noc.edu/course-catalog-handbook](http://www.noc.edu/course-catalog-handbook).
8. ☐ Get textbooks at [www.nocbookstore.com](http://www.nocbookstore.com) or the OSU bookstore in the Student Union one week before school starts (Pg. 28). Books ordered online can be picked up at the NOC Stillwater Bursar Office.
9. ☐ Five days after enrolling, set up an O-Key account at <https://go.okstate.edu/admissions/okey.html> to access your OSU account services. After you have activated your O-Key account, go to the OSU Classroom Building, Room 421 for an OSU ID (Pg. 29-30).
10. ☐ Apply for Residential Life at [reslife.okstate.edu](http://reslife.okstate.edu) if you plan to live on the OSU campus (Pgs. 32-36).
11. ☐ Purchase a parking permit at [parking.okstate.edu](http://parking.okstate.edu). For questions concerning parking, please call 405.744.6525 (Pg. 37).
12. ☐ Log in to your O-Key account to access your OSU Bursar Account. As a Gateway student at Northern Oklahoma College Stillwater, you have two separate financial accounts, one with NOC and one with OSU (Pg. 38).
13. ☐ Students with permanent or temporary disabilities may request services through OSU's office of Student Accessibility Services [accessibility.okstate.edu](http://accessibility.okstate.edu) (Pg. 39).
14. ☐ Locate your classrooms. Maps with classroom building abbreviations can be located at [https://www.noc.edu/assets/uploads/sites/740/2020/11/Stillwater\\_Floor\\_Directory\\_Final.pdf](https://www.noc.edu/assets/uploads/sites/740/2020/11/Stillwater_Floor_Directory_Final.pdf) (Pg. 40).

# Important Information Students Need to Know

1. Your NOC Student ID number will be on your admissions letter and your class schedule printed at initial enrollment.
2. Your User name and Password will be emailed to you. If you have any questions or problems logging in, please contact NOC's IT Help Desk at 580.628.6291.
3. NOC Email
  - You will receive email notifications from Financial Aid, NOC Bookstore and instructors. You will also receive early alerts for cancellations, late-start times or other course changes that may occur.
  - To access email, go to [www.noc.edu](http://www.noc.edu) and click student email under College Resources. Log in using only your NOC username and password. Email format is username@students.noc.edu
  - To set up your cell phone using your NOC email account go to <https://www.noc.edu/it-resources/email>. You may also use this website for instructions on forwarding your NOC Email account to a personal email account.
4. My NOC located on the NOC home page can be used to:
  - View or print your unofficial transcript and your schedule.
  - Check your NOC account balance. NOC will not mail billing statements. The myNOC portal is the only way to view your account balance.
  - Accept your financial aid awards.
  - Set up payment plan online, if needed.
  - Review your grades online at myNOC, [portal.noc.edu/ICS](http://portal.noc.edu/ICS), before they are put on your transcript. NOC will not mail out grades.
  - Review your holds.
5. NOC Student ID Card
  - Go to the NOC Stillwater Classroom Building Main Office to obtain a free NOC ID Card. Nursing students must specify they need a Nursing NOC ID Card.
  - The refund option must be completed prior to obtaining your NOC Student ID card. See directions on completing the refund option in the following section.
  - To get your NOC Student ID card you will need: driver's license (photo ID) and Student ID number (under 18 requires parent's signature).
6. Schedule **RE-PRINT YOUR SCHEDULE THE FRIDAY BEFORE SCHOOL STARTS**
  - Log in to myNOC.
  - Click the "Students" tab.
  - Click "Registration."
  - Click "Course Schedule"
  - Click "My Course Schedule."
  - Go to the print icon in the upper-right corner to print your schedule.
7. Dropping a Course
  - Please note that after the final day to drop with a full refund, all requests to withdraw from a class must be processed through the Registration Office by either completing a drop form or sending an email from your student email account requesting to withdraw. No requests to withdraw will be processed after final exams are taken in any class.
8. Blackboard
  - **NOC course material will NOT show up on Blackboard UNTIL the day classes begin!**
  - Teachers will post current grades, assignments and reminders about class on blackboard.
  - To log into Blackboard, go to [www.noc.edu](http://www.noc.edu).
  - Click the myNOC tab located towards the bottom right side of the page under College Resources.
  - Click the Blackboard box on the right or go to <https://nocbb.onenet.net/webapps/login/>. Log in using your NOC username and password (do not create your own account).

## Refund Option

### In order to obtain a Student ID card, you must first complete the refund option:

All unused Financial Aid, VA Education Benefits, Private Scholarships, and Tuition and Fees will be refunded to the student according to Federal and State Laws.

Log on to your myNOC account to choose your refund preference. Upon logging on you will be prompted to choose the NOC card or ACH to your personal bank account. If you choose to use the NOC card, Herring Bank will mail the card to the address on your NOC student account.

Failure to activate your NOC card or set up direct deposit will delay your refund. All refunds process through Herring Bank with the exception of Parent Plus Loans and over-payments on past due accounts.

Refunds to NOC card: Herring Bank will notify you by email that your refund is available in your account. To setup online banking with Herring Bank call 866.335.4318.

Refunds to Personal Bank Account: Herring Bank will notify you they have started the ACH process to your bank. If you do not have an NOC card: Herring Bank will mail you a check.

**After refund option is set up, you have to accept the financial responsibility contract before proceeding.**

### Frequently Asked Questions Only When Herring Bank Is Chosen for Refund Option.

#### 1. Is my card secure?

Yes. Your balance is protected. Never give anyone your card number, expiration date, security number or PIN number unless you are making a purchase. This information is not needed.

#### 2. How do I use my Card?

You will receive a card in the mail. After activation, you may use your card at any ATM and at all merchants, including merchants on the Internet (fees may apply).

#### 3. How can I view my balance, review my transactions or order checks?

Enroll in Internet Banking by first calling 866.335.4318.

#### 4. How do I put more money on my NOC Card?

Making a deposit to your account is easy: online at [www.noccard.com](http://www.noccard.com), direct deposit from your employer or call 866.348.3435 to assist you.

#### 5. Whom do I call if I have any questions about my Card?

Call 866.348.3435. Please have your card or account number ready for verification.

**Be sure to check your OSU bursar account balance. NOC financial aid will not pay OSU charges, but you may apply any NOC refunds to OSU charges. You will receive OSU holds (academic, enrollment, and charging) if OSU balance is not paid and the holds will prohibit future enrollment until paid.**

As a Gateway student at Northern Oklahoma College Stillwater, **you have TWO separate email and financial accounts—one with NOC and one with OSU.** These have separate logins. It is VERY important that you follow the steps in this packet to setup and maintain these accounts. **As a Gateway student you will have TWO IDs and TWO financial accounts. YOU are responsible for both.**

# Financial Aid

The Financial Aid Office is located on the second floor of the NOC Stillwater Classroom Building. Please sign into the kiosk when you arrive or call 580.628.6917.

## Steps to Apply for Federal Financial Aid:

- Complete the Free Application for Federal Student Aid (FAFSA) and submit it online by going to [www.fafsa.gov](http://www.fafsa.gov). Be sure to sign the application and list NOC as a school to receive the Student Aid Report by using the Institutional Code, 003162.
- When NOC receives the Student Aid Report, you will be notified and asked to complete additional documentation.  
If you have not been notified by NOC within two weeks of filing a completed FAFSA, please contact the Financial Aid Office at 580.628.6595 to see if additional information is needed.
- If you are requesting student loans, you are required to complete Entrance Counseling and a Master Promissory Note at [www.studentloans.gov](http://www.studentloans.gov) **before your loans can be awarded.**
- When all required documents are received, NOC will evaluate your file and send you an award notification email offering the eligible federal aid. The email will be sent to the email address that you provide on your file documents.
- Accept or decline the offered awards online by following the step-by-step instructions given in the award email. Financial aid will be accepted through the myNOC portal at <https://portal.noc.edu/ics> website.

*Remember that continued eligibility for all federal grant and loan programs depends upon your academic progress. A summary of requirements will be included with the award email notification. A detailed explanation of the NOC policy is included in the Course Catalog and Student Handbook located at [www.noc.edu/course-catalog-handbook](http://www.noc.edu/course-catalog-handbook).*

## Payment Plan

- If you do not receive financial aid and you do not have enough money to pay for your school expenses right now, you may apply for a payment plan.
- Payment plan benefits include easy online enrollment, flexible payment options and **no** interest.
- Start with a \$25 nonrefundable enrollment fee per term.

### Steps to Make Payment or Set Up Payment Plan:

- Go to [portal.noc.edu](http://portal.noc.edu).
- Log in to myNOC with your username and password
- Click on "Students."
- Click on "Billing."
- Under Herring Bank My Account Info, select term you are wanting to pay.
- Select "Make Payment with Herring Bank."  
This will generate your bill, then scroll to the bottom to select "Set Up Payment Plan" or "Pay Now with Herring Bank." A new window will open where you will enter your payment information.

For more information about an NOC Bursar account, go to [www.noc.edu/bursar](http://www.noc.edu/bursar) or call 580.628.6903.

# 2023-2024 Academic Calendar

S	M	T	W	T	F	S
AUGUST 2023						
30 L6 wk 6	31 Begin Regular Hours	1	2	3 End L6/Online	4 Offices Open	5
6	7	8 Division Chair Meeting	9	10	11	12
13	14 New FTE Faculty & Adjunct	15 Faculty Report T-E-S Faculty In-service	16 Faculty In-service	17	18	19
20 Week 1	21 Semester Begins 16/E8 week Classes	22	23 Final Day to Login to Online Classes	24	25 Scholarship Deadline Last Day to Add E8 & 16 wk class	26
27 Week 2	28	29	30	31	1 Final Day to Drop with Full Refund	2

OCTOBER 2023						
1 Deadline to pay tuition/fees Week 7	2	3	4	5	6	7
8 Week 8	9	10	11	12	13	14
					End 1st 8 wks	
15 Week 9 L8/ week 1	16 Begin Late 8 Classes	17 Final Day to Add & Login for Late 8 Midterm Grades due by noon	18	19	20 Final Day to Drop L8 w/ Full Refund	21
22 Week 10 L8/ week 2	23	24	25	26	27	28
29 Week 11 L8/ Week 3	30	31	1	2	3	4

DECEMBER 2023						
26 Week 14 L8/ Week 6	27	28	29	30	1	2
3 Week 15 L8/ Week 7	4 Final Day to Withdraw L8 w/o Evaluation	5	6	7	8 Final Day to Withdraw from all Courses	9
10 Week 16/8	11 Begin L5 Classes	12	13	14	15 Final Day to Drop L5 w/ Full Refund	16
	<.....Final Examinations.....>					
17	18 Grades Due by Noon	19	20	21	22	23
	<.....Offices Closed.....>					
	<.....Student Winter Break.....>					
24	25	26	27	28	29	30
31	<.....Offices Closed.....> <.....Student Winter Break.....>					

S	M	T	W	T	F	S
SEPTEMBER 2023						
27 Week 2	28	29	30		1 Final Day to Drop with Full Refund	2
3 Week 3	4 Labor Day No Classes Offices Closed	5	6	7	8	9
10 Week 4	11	12	13	14	15	16
17 Week 5	18 Begin L12 Week Classes	19	20	21	22 Final Day to Drop L12 with Full Refund	23
24 Week 6	25	26	27	28	29 Final Day to Withdraw E8 w/o Evaluation	30

NOVEMBER 2023						
29 Week 11 L8/ Week 3	30	31	1	2	3	4
5 Week 12 L8/ Week 4	6	7	8	9	10 Final Day to Withdraw 16 wk w/o Evaluation	11
12 Week 13 L8/ Week 5	13	14	15	16	17	18
19	20	21	22	23 Thanksgiving Day	24	25
	<.....No Classes/ Offices Closed.....>					
	<.....Thanksgiving Break.....>					
26 Week 14 L8/ Week 6	27	28	29	30	1	2

JANUARY 2024						
31	1	2	3	4	5	6
	<.....Offices Closed.....>					
	<.....Student Winter Break.....>					
7	8	9 Division Chair Meeting	10 Faculty In-Service	11	12 End L5 Classes	13
14 Week 1	15 MLK Day No Classes/ Offices Closed	16 Spring Semester Begins 16/E8 week Classes	17 Final Day to Log On to Online Courses	18	19 Final Day to Add E8 & 16 wk Classes	20
21 Week 2	22	23	24	25 Scholarship Deadline	26 Final Day to Drop with a Full Refund	27
28 Week 3	29	30	31	1	2	3

# 2023-2024 Academic Calendar

S	M	T	W	T	F	S
FEBRUARY 2024						
28 Week 3	29	30	31	1	2	3
4 Week 4	5	6	7	8	9	10
11 Week 5	12 Begin Late 12 Classes	13 Final Day to Add Late 12 Classes	14	15	16 Final Day to Withdraw E8 w/o Evaluation	17
18 Week 6	19	20 PLC Scholarship Deadline	21	22	23	24
25 Week 7	26	27	28	29	1 Final Day to Withdraw E8	2

APRIL 2024						
31 Week 11/3	1	2	3	4	5	6
7 Week 12/4	8	9	10	11	12 Final Day to withdraw from 16 wk w/o Eval	13
14 Week 13/5	15	16	17	18	19	20
21 Week 14/6	22	23	24	25	26 Final Day to withdraw from L8 w/o Evaluation	27
28 Week 15/7	29	30	1	2	3	4

JUNE 2024						
26 E6/ week 3	27 Memorial Day No Classes Offices Closed	28	29	30	31 No Classes Offices Closed	1 Deadline to pay Summer Tuition/Fees
2 E6/ week 4 E4/ week 1	3 Begin E4 Online Classes	4 Final Day to Add E4 Classes	5 Final Day to Drop E4 Classes	6	7 No Classes Offices Closed	8
9 E6/ week 5 E4/ week 2	10	11	12	13	14 Juneteenth No Classes Offices Closed	15
16 E6/ week 6 E4/ week 3	17	18	19	20	21 No Classes Offices Closed	22
23 L6/ week 1 E4/ week 4	24 Begin L6 Online Classes	25 Final Day to Add L6 Classes	26 Final Day to Drop L6 Classes	27 End E4 Week Classes/Finals	28 No Classes Offices Closed	29

S	M	T	W	T	F	S
MARCH 2024						
25 Week 7	26	27	28	29	1 End E8 Classes Deadline to pay tuition/fees	2
3 Week 8	4	5 Midterm Grades Due by Noon	6	7	8	9
10 Week 9/1	11 Begin L8 Classes	12 Final Day to Add & Log on Online Late 8 Classes	13	14	15 Last Day to Drop L8 w/ Full Refund	16
17	18	19	20	21	22	23
<.....No Classes/ Offices Closed.....>						
<.....Spring Break.....>						
24 Week 10/2	25 Begin Fall Enrollment	26	27	28	29	30
31 Week 11/3						

MAY 2024						
28 Week 16/8	29	30	1	2 Classes End	3 Final Day to Withdraw from all Classes	4 NOC Commencement
5 Week 16/8	6	7	8	9 Commencement Practice @ 3 pm	10	11
<.....Final Examinations.....>						
12 E6/ week 1	13 Grades Due at Noon Begin E6/Online Classes	14 Final Day to Add E6/Online Classes	15 Final Day to Drop E6/Online Classes	16	17 No Classes	18
19 E6 week 2	20 Begin Summer Office Hours	21	22	23	24 No Classes Offices Closed	25
26 E6/ week 3	27 Memorial Day No Classes Offices Closed	28	29	30	31 No Classes Offices Closed	1

JULY 2024						
30 L6/ week 2	1	2	3	4 Independence Day No Classes Offices Closed	5 No Classes Offices Closed	6
7 L6/ week 3 L4/ week 1	8 Begin L4 Classes	9	10 Final Day to Add L4 wk Classes	11 Final Day to Drop L4 wk Classes	12 No Classes Offices Closed	13
14 L6/ week 4 L4/ week 2	15	16	17	18	19 No Classes Offices Closed	20
21 L6/ week 5 L4/ week 3	22	23	24	25	26 No Classes Offices Closed	27
28 L6/ week 6 L4/ week 4	29	30	31	1 End L6 & L4 Classes	2	3

# Dates to Remember

## SPRING 2024

Courses begin January 16, 2024; February 12, 2024 and March 11, 2024.  
The last day to drop a course with a full refund is January 26, 2024, February 16, 2024 [L12]  
and March 15, 2024 [L8].  
Freshman and Sophomore fall enrollment begins March 25, 2024.

***A 10% penalty will be assessed to any tuition or fees not paid by March 11, 2022***

## SUMMER 2024

### **Online/E6 (Early 6-week course)**

Begins May 13, 2024 and ends June 20, 2024  
Last day to add is May 14, 2024 and the last day to drop is May 15, 2024

### **Online/L6 (Late 6-week course)**

Begins June 24, 2024 and ends July 28, 2022  
Last day to add is June 25, 2024 and the last day to drop is June 26, 2022

### **June 4-Week Course**

Begins June 3, 2024 and ends June 27, 2024  
Last day to add is June 4, 2024 and the last day to drop is June 5, 2024

### **July 4-Week Course**

Begins July 8, 2024 and ends August 1, 2024  
Last day to add is July 10, 2024 and the last day to drop is July 11, 2024

**For further questions please contact the main office at 580.628.6900**

# Social Media

**[www.noc.edu/socialmedia](http://www.noc.edu/socialmedia)**

## NOC SOCIAL NETWORKING AND SOCIAL MEDIA POLICY

Northern Oklahoma College recognizes the need for a strong presence in the social media realm. The use of social networking and social media websites is increasingly common for departments, students and employees. These communication tools have the potential to create a significant impact on organizational and professional reputations. Northern Oklahoma College has developed a social network, a social media policy and an application process to ensure that any and all interactions on behalf of Northern represent the College's best interests. The intent of the policy is to properly portray, promote and protect the institution and to assist Northern entities in creating and managing their social media accounts. The policy also provides suggestions on how to protect personal and professional reputations while using social media.

Northern Oklahoma College is using social networking, Web 2.0 and social media technologies and websites to provide you with information in more places and more ways.

All social networking and social media accounts recognized by Northern Oklahoma College will be listed at the following sites. Check often to see who is on Facebook, Twitter and YouTube, etc.

Facebook- northernoklahomacollege  
[www.facebook.com/northernoklahomacollege](http://www.facebook.com/northernoklahomacollege)

Twitter- N\_O\_C [#N\_O\_C]  
[www.twitter.com/N\\_O\\_C](http://www.twitter.com/N_O_C)

Instagram - northernoklahomacollege  
[www.instagram.com/northernoklahomacollege](http://www.instagram.com/northernoklahomacollege)

Find other NOC officially recognized social media accounts at:  
<http://www.noc.edu/officially-recognized-accounts>

Northern Oklahoma College Social Media Policy  
[www.noc.edu/socialmedia](http://www.noc.edu/socialmedia)

# Emergency Alert

## NOC Alert

NOC Emergency Information

[www.noc.edu/emergency](http://www.noc.edu/emergency)

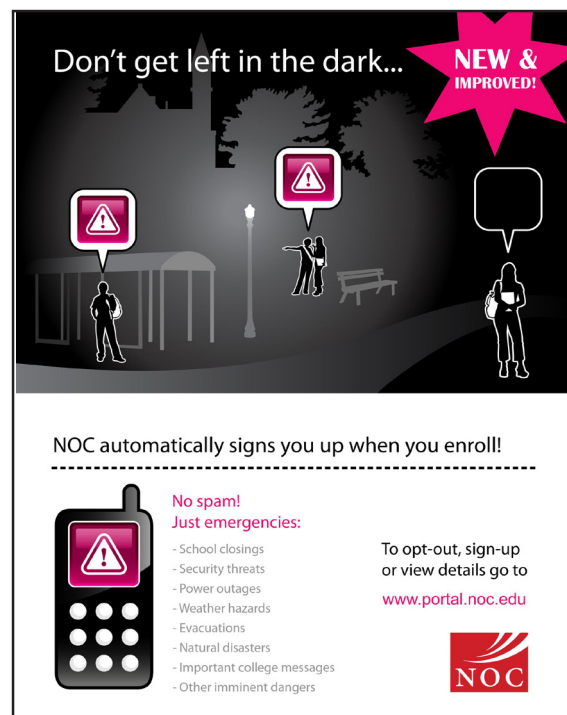
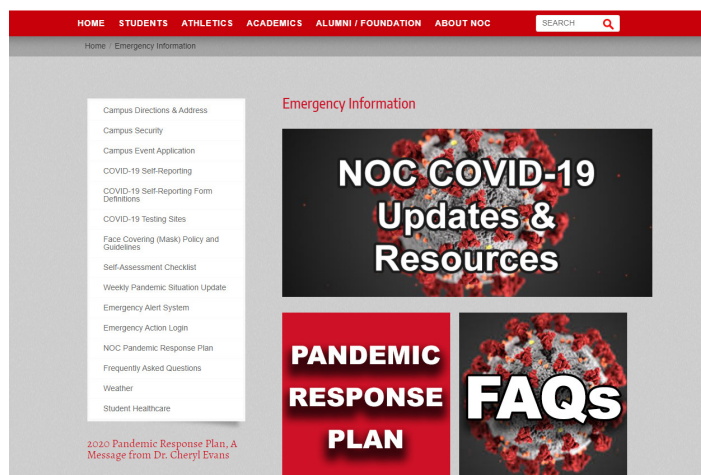

## About this site:

This website is your resource for up-to-date information about NOC alerts, closures and openings during emergencies or unfavorable weather situations. The updates from this site are available via telephone by calling the College's general information number at 580.628.6677.

As a situation progresses, updates will also be available through local news media, the College's webpage, group emails, text messages and social media updates. In the event of an emergency, the College community may also receive communications via phone, voicemail, the siren system, fire-panel systems and flat-screen televisions in public gathering places.

For emergency information about specific NOC services and facilities, check the campus links or contacts sections of this website.

## Emergency Alert System:

Northern Oklahoma College uses an emergency alert system to help insure the safety of students and employees during an emergency situation, e.g., impending severe weather, intruder, etc. The NOC Alert System uses text, voice and email messages to alert the NOC community in these events. To confirm your number, add numbers (home, parents, family members, a second line, etc.), make changes to your account or opt out: log in to myNOC and click on the "NOC Alert" tab from the top navigation bar.

## Proper Use of NOC IT Resources

The intent of computing at Northern is to promote administrative, educational and research efforts. In order to achieve this, computing ethics must be promoted at all times and the following terms and conditions must be adhered to:

- The transmission of any information which would be abusive, profane or sexually offensive to the average person is prohibited. Northern reserves the right to monitor electronic transmissions on the Internet.
- Use of the Internet to conduct any business or activity or solicit the performance of any activity which is unlawful is prohibited.
- Users are expected to follow normal standards of ethics and polite conduct in their use of computing resources.
- The institution reserves the right to limit access to web sites that allow or display abusive, obscene or profane language, degrade performance of resources or circumvent computer security measures.
- Full NOC Student IT Policy can be found at [www.noc.edu/IT](http://www.noc.edu/IT)

**When misuse is discovered, disciplinary measures will be taken against the misuse.  
The NOC Office of Student Affairs or its designee will review violations on a case-by-case basis.**

For More Information on NOC IT Services:

**Blackboard 580.628.6339**

**MyNOC 580.628.6330**

**Email 580.628.6291**

**General IT Helpdesk 580.628.6291**

# NOC Bookstore Online

Go to [www.nocbookstore.com](http://www.nocbookstore.com)

Click on Textbook.

Enter your NOC Student ID number in the search box. Course materials for your schedule should populate automatically. If this does not occur, select the term, department, course and section for each class and add items to the cart. Reselect for each class. This information will be found on your schedule [example: BIOL 1214 033, ENGL 1113 001].

<input type="text" value="Search by Student ID"/> <input type="button" value="Search"/>		<input type="text" value="Search by isbn, author, title, or keyword"/> <input type="button" value="Search"/>	
<b>Term</b> <input type="text" value="Please select"/>	<b>Department</b> <input type="text" value="Please select term"/>	<b>Course</b> <input type="text" value="Please select term"/>	<b>Section</b> <input type="text" value="Please select term"/>

Once items from all courses and any additional supplies have been added to your cart, click on the shipping cart icon and go to checkout.

If you have not ordered from the NOC Bookstore website since October 2022, an account has been created for your convenience using your NOC email address. Press the “create an account” button and register using your NOC email address to activate the account and set your password. If you have already registered, just sign in.

Select a shipping method [mailed by USPS or UPS for a fee, couriered at no cost to The University Center, NOC Stillwater Classroom Building [at the Bursar window], or picked up at Enid or Tonkawa bookstore]. There is no code sent with the Smart Locker Pickup selection.

Select a payment method. To charge to your NOC Bursar Account, select Web Student Charge. You will need your NOC Student ID number.

Once your order has been placed, you will receive an email with your order details. If you use a credit card for payment, you will receive an additional email stating that “a new card was added to your customer profile.” Please do not delete the card from your customer profile before your order is processed.

Once your order has been processed, you will receive an additional email. This is the only notification you will receive concerning order pickup. Courier orders are delivered to the selected pickup location on Monday, Wednesday, and Friday only.

Classes that have IA Course Materials are directly billed to student’s NOC Account. Course materials will be accessed through the student’s Blackboard account on the first day of class.

**Course materials not mailed or directly billed may be picked up Monday-Friday 8 am- 5 pm at the NOC Stillwater Classroom Building Bursar Office located at 615 N. Monroe in Stillwater.**

# Oklahoma State University Accounts: O-Key Account & OSU Email

Through the NOC/OSU Gateway Program, students will have an NOC ID and NOC email, NOC bursar account, as well as an OSU student ID, OSU email and OSU bursar account. To access the OSU campus you will need to get your OSU ID.

To get your OSU ID, start by activating your O-Key account. Go to <https://apps.okstate.edu/okey/index.php>

## Central Authentication Service

**Activate Your O-Key Account**

## What is O-Key?

O-Key is Oklahoma State University's centralized web-based account management and service provisioning system. **One of O-Key's core functions is to provide a single secure user ID and password that can be used to access OSU services.** After completing your student enrollment or filling out your employment paperwork, you will be eligible for an O-Key account [visit <http://okey.okstate.edu>]. By activating your account, you can set up your email address, create an e-mail account to the OSU-provided Exchange/Outlook services and set up your emergency and directory contact information.

As a Gateway student at Northern Oklahoma College Stillwater, **you have TWO separate email and financial accounts—one with NOC and one with OSU.** These have separate logins. It is VERY important that you follow the steps in this packet to setup and maintain these accounts. **As a Gateway student you will have TWO IDs and TWO financial accounts. YOU are responsible for both.** Be sure to check your OSU bursar account balance. NOC financial aid will not pay OSU charges, but you may apply any NOC refunds to OSU charges. You will receive OSU holds [academic, enrollment, and charging] if OSU balance is not paid and the holds will prohibit future enrollment until paid.

## Activate O-Key Account

1. Go to [okey.okstate.edu](http://okey.okstate.edu)
2. Click on the O-Key Account Activation button on the main page.
3. Enter the first two letters of your last name, the last five digits of your Social Security Number [or OSU Identification Number] and your date of birth in the appropriate fields.

**Attention International Students:** If you do not have a social security number, please enter the last 5 digits of your temporary student identification number.

4. You will be asked to enter a PIN # that will be **emailed to you at the personal email address you listed on your application.**

5. Once all information has been entered successfully, you will be guided through an activation wizard that will help you obtain an O-Key username, password and email address. Upon completion of the activation wizard, it may take 24 hours before your new account is ready to use.

### POINTS OF INTEREST IN O-KEY

**Campus Alerts:** You will be asked to provide emergency contact information that will be used for the Campus Alert system. You can enter your phone number to receive text messages and/or voicemail alerts. The Campus Alert system will notify you via text message and/or voicemail regarding emergencies on campus. This information is confidential and will not be used for communicating anything other than actual emergencies.

**Email Forwarding:** You have the option of using the OSU Outlook/Exchange email system, or you can opt to have your email forwarded to another e-mail address. You may change your email destination any time by logging into your O-Key account and click on "Email Destination."

**Note:** If you forward your email to another account, it will not be accessible from the OSU Outlook/Exchange system. Also, all previously received email messages will be deleted.

**Password Expiration:** O-Key passwords expire every 120 days to ensure the security of your account. You will receive an e-mail notifying you of your password expiration 30 days before it is set to expire, or you can monitor this on the first page of your O-Key account.

For questions about your O-Key account, please contact the IT Help Desk at

[helpdesk@okstate.edu](mailto:helpdesk@okstate.edu)  
or 405.744.HELP (4357)

As a Gateway student at Northern Oklahoma College Stillwater, **you have TWO separate email and financial accounts—one with NOC and one with OSU.** These have separate logins. It is VERY important that you follow the steps in this packet to setup and maintain these accounts. **As a Gateway student you will have TWO IDs and TWO financial accounts. YOU are responsible for both.** Be sure to check your OSU bursar account balance. NOC financial aid will not pay OSU charges, but you may apply any NOC refunds to OSU charges. You will receive OSU holds [academic, enrollment, and charging] if OSU balance is not paid and the holds will prohibit future enrollment until paid.

# OSU Student ID

After you have activated your O-Key account, you will need to have your OSU ID made.

Students obtain their ID cards primarily through the ID Services Office at OSU Classroom Building, Room 421.

Walk-in location: Classroom Building, Room 421  
110 N. Hester Street, Stillwater, OK 74078  
Phone: 405.744.8434  
e-mail: [id.services@okstate.edu](mailto:id.services@okstate.edu)  
Hours: Monday-Friday, 8 am to 5 pm

## **Your OSU ID Card can be used for:**

- Photo identification.
- Access to certain buildings and facilities on campus.
- Charges to your OSU Bursar account.
- Borrowing Library Items.
- Entering Colvin Recreation Center.
- Using OSU Bus System.
- Access to a variety of campus events and services.

As a Gateway student at Northern Oklahoma College Stillwater, **you have TWO separate email and financial accounts—one with NOC and one with OSU.** These have separate logins. It is VERY important that you follow the steps in this packet to setup and maintain these accounts. **As a Gateway student you will have TWO IDs and TWO financial accounts. YOU are responsible for both.** Be sure to check your OSU bursar account balance. NOC financial aid will not pay OSU charges, but you may apply any NOC refunds to OSU charges. You will receive OSU holds [academic, enrollment, and charging] if OSU balance is not paid and the holds will prohibit future enrollment until paid.

# OSU Dining Services

## UNIVERSITY DINING SERVICES

When it comes to food, it's all about choices – and with so many unique dining options, there's something for every Cowboy. From national franchises to local favorites, healthy meals to indulgent snacks, the possibilities are endless. Whether you want an early-morning coffee or need a late-night snack, we've got it covered. We recognize that our students have varying needs and tastes when it comes to food, and that's why we offer some of the most flexible meal plans in the nation.

All freshmen living on campus are required to have a meal plan at the bronze level or higher. One week before the start of each semester, the total amount of your meal plan is automatically loaded onto your student ID, which can be swiped at any dining outlet on campus like a debit card. You can immediately spend as much or as little as you want, whenever you want and your balance declines as you make purchases. Meal plan purchases are not restricted to food and beverages. Without ever leaving campus, you can purchase groceries, household items and school supplies at our four convenience stores located across campus.

At the end of the fall semester, 100% of the remaining balance will roll over to the following spring semester within the same academic year with a valid meal plan contract. Rollover is only available from the fall to spring semester in the same academic year. Additional funds may be added to your meal plan at any time.

## MEAL PLAN RATES PER SEMESTER | [dining@okstate.edu](mailto:dining@okstate.edu)

2023-24 CONTRACTED MEAL PLAN	MEAL PLAN RATE PER SEMESTER	DINING DOLLARS PER SEMESTER	AVERAGE WEEKLY SPENDING**
PLATINUM CONTRACT	\$2,425*	\$2,275	\$136
GOLD CONTRACT	\$2,155*	\$2,005	\$120
SILVER CONTRACT	\$1,905*	\$1,755	\$105
BRONZE CONTRACT^	\$1,700*	\$1,550	\$93
COPPER CONTRACT	\$1,330*	\$1,180	\$71

\*Minimum meal plan for freshman living on campus.

\*\$150 operation surcharge per semester to all contracted meal plans to help offset the cost associated with back-end systems and infrastructure, repairs and maintenance, debt service repayment and major deferred maintenance to support dining service program.

\*\*Average weekly spending is provided only as a frame of reference to help gauge which meal plan is best suited for your needs. The number is not a spending limit or maximum number of meals allowed and will vary on a student-by-student basis depending on your particular dining habits.

For any questions regarding your campus meal plan, please contact the Meal Plan Office at 405-744-4920. For questions about dining on campus, location hours, special dietary needs or other general information, visit [dining.okstate.edu](http://dining.okstate.edu), call University Dining Services at 405-744-4424 or email [dining@okstate.edu](mailto:dining@okstate.edu).

## DINING LOCATIONS

- A** Country Barbeque, Linguetti's, The 405 Deli, Twenty-Something
- B** Taylor's Dining\*, Planet Orange\*
- C** Ranchers Club\*
- D** Bread & Beyond Deli, Caribou Coffee, Chick-fil-A, Plaza Corner Cafe, Mambo Italiano, Passport, Red Earth Kitchen, Shake Smart, Union Chophouse Taqueria, Union Express
- E** Cafe Libro
- F** The Station, Express It!
- G** Roots
- H** Slam Dunk, Fast Break
- I** Zest, Noodle U, Carvery, B&B Co., The Natural, Dash, Road Trip Pizza & Mac
- J** Planet Orange Express\*

\*While meal plans are accepted at these locations, they are not operated by University Dining Services.

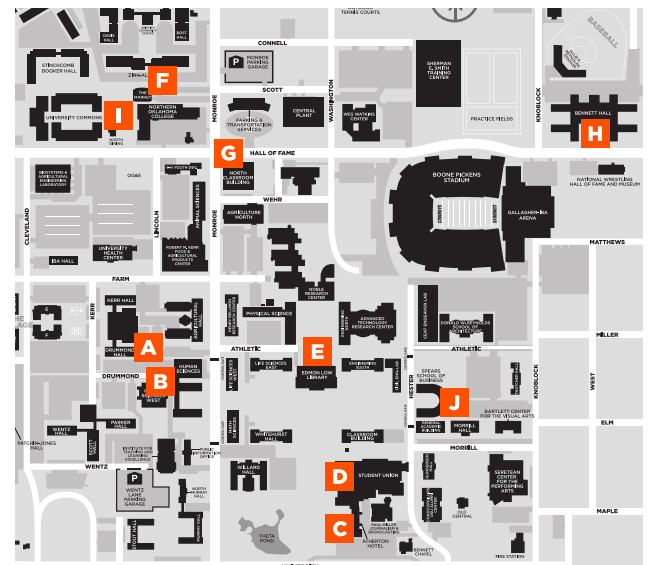

**DINING.OKSTATE.EDU**

# OSU Housing and Residential Life

## NOC STILLWATER STUDENTS MAY CHOOSE HOUSING OPTIONS IN OSU RESIDENCE HALLS THROUGH THE FOLLOWING STEPS:

- 1) Complete enrollment with an advisor at NOC Stillwater.
- 2) Wait 5-7 days to receive your O-Key information through the email address indicated on NOC application.
- 3) Activate your O-Key account.
- 4) After your O-Key account is activated, go to [Housing Portal](#) to complete your housing registration.
- 5) Log in using the "student log in" on the orange bar and complete the registration.
- 6) Use your temporary ID and password to login and complete the housing application online. Go to <https://reslife.okstate.edu/> and click on the **Apply for Housing** button at the top of the page.

The sooner a student is enrolled at NOC Stillwater, the faster OSU will be able to process their information and activate an accepted O-Key account. After O-Key account is activated, the student can set up their OSU bursar account. All Residential Life charges will be on the bursar account.

For further questions concerning OSU Residential Life: call 405.744.5592 or email [reslife@okstate.edu](mailto:reslife@okstate.edu). Please include full name and question.

**Housing and Residential Life**  
100 Iba Hall  
Stillwater, OK 74078

View housing options online:  
<https://reslife.okstate.edu/housing>

To schedule a tour, email [housingtours@okstate.edu](mailto:housingtours@okstate.edu)

***NOC Stillwater students are encouraged to, but not required to, live in OSU housing.***

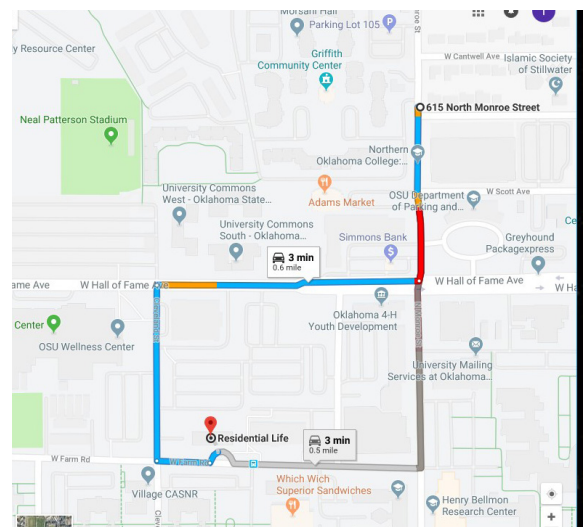

# Housing and Residential Life Rate Sheet

## SINGLE STUDENT HOUSING RATES | [reslife@okstate.edu](mailto:reslife@okstate.edu)

All rates are quoted per person and include utilities (electricity, water, sewer, expanded basic cable, Wi-Fi internet access). Laundry facilities are free to single student housing residents. Monthly rates are provided for calculation purposes of contract buy-outs and late cancellation charges. View a map of campus and the locations of all of Oklahoma State University's housing options at [okla.st/reslifemap](http://okla.st/reslifemap).

COMMUNITY LIVING	MONTHLY RATE	SEMESTER RATE	ACADEMIC YEAR RATE
<b>UNIVERSITY COMMONS NORTH (ALL FEMALE), UNIVERSITY COMMONS SOUTH, UNIVERSITY COMMONS WEST</b>			
SHARED ROOM	\$650	\$2,925	\$5,850
PRIVATE ROOM	\$801	\$3,605	\$7,210
<b>STOUT HALL</b>			
SHARED ROOM	\$546	\$2,457	\$4,914
PRIVATE ROOM	\$756	\$3,404	\$6,808
<b>IBA, PARKER AND WENTZ HALLS</b>			
SHARED ROOM	\$532	\$2,395	\$4,790
PRIVATE ROOM	\$698	\$3,142	\$6,284
<b>FURNISHED SUITES – NO LIVING ROOM IN UNIT</b>			
<b>BENNETT HALL, VILLAGE HALLS FIT, B, C, D, E, F</b>			
2 BEDROOM/1 BATH • <i>Private bedrooms</i> (Village Halls FIT, B, C, D, E or F)	\$794	\$3,574	\$7,154
1 BEDROOM/1 BATH • <i>Private bedroom</i> (Village Halls FIT, B, C, D, E or F)	\$836	\$3,760	\$7,520
2 BED/1 BATH • <i>Medium private bedroom</i> (Bennett Hall)	\$712	\$3,203	\$6,408
1 BED/1 BATH • <i>Large private bedroom</i> (Bennett Hall)	\$816	\$3,672	\$7,344
1 BED/1 BATH • <i>Medium private bedroom</i> (Bennett Hall)	\$754	\$3,394	\$6,788
<b>FURNISHED DELUXE SUITES – LIVING ROOM IN UNIT</b>			
<b>ALLEN, BENNETT, BOOKER, JONES, PATCHIN, STINCHCOMB AND ZINK HALLS</b>			
4 BEDROOM/2 BATH • <i>Private bedroom</i> (Patchin-Jones, Zink-Allen)	\$770	\$3,466	\$6,932
2 BEDROOM/1 BATH • <i>Private bedroom</i> (Booker, Stinchcomb)	\$831	\$3,739	\$7,478
2 BEDROOM/2 BATH • <i>Shared bedroom</i> (Patchin-Jones, Zink-Allen)	\$588	\$2,647	\$5,294
1 BEDROOM/1 BATH • <i>Shared bedroom</i> (Booker, Stinchcomb)	\$601	\$2,704	\$5,408
2 OR 3 BED/2 BATH • <i>Shared bedroom</i> (Bennett Hall)	\$588	\$2,647	\$5,294
2 BED/2 BATH • <i>Large private bedroom</i> (Bennett Hall)	\$829	\$3,729	\$7,458
2 BED/2 BATH • <i>X-large private bedroom</i> (Bennett Hall)	\$876	\$3,940	\$7,880
2 BED/1 BATH OR ¾ BED/2 BATH • <i>Large private bedroom</i> (Bennett Hall)	\$770	\$3,466	\$6,932
2 BED/1 BATH OR ¾ BED/2 BATH • <i>Medium private bedroom</i> (Bennett Hall)	\$716	\$3,224	\$6,448
2 BED/1 BATH OR ¾ BED/2 BATH • <i>Small private bedroom</i> (Bennett Hall)	\$676	\$3,044	\$6,088
1 BED/1 BATH • <i>Large private bedroom</i> (Bennett Hall)	\$876	\$3,940	\$7,880

If a resident needs a housing accommodation based on disability or health-related issues, please contact Student Accessibility Services by phone (voice/TTY) at 405-744-7116, or visit [accessibility.okstate.edu](http://accessibility.okstate.edu). This includes registering service animals and emotional support animals.

Rates are subject to change by approval of the Oklahoma State University Board of Regents. Any changes will be reflected at [reslife.okstate.edu](http://reslife.okstate.edu).

# SINGLE STUDENT HOUSING RATES | *continued* |

## FURNISHED APARTMENTS

	MONTHLY RATE	SEMESTER RATE	ACADEMIC YEAR RATE
<b>BOST*, DAVIS*, KAMM, MORSANI-SMITH*, PETERSON-FRIEND, YOUNG*, SITLINGTON*</b>			
<b>4 BEDROOM/2 BATH</b> (Bost*, Davis*, Kamm, Morsani-Smith*, Peterson-Friend)	\$784	\$3,528	\$7,056
<b>2 BEDROOM/2 BATH</b> (Morsani-Smith*, Peterson-Friend, Young*, Davis and Sitlington)	\$946	\$4,259	\$8,518
<b>CARREKER EAST, CARREKER WEST, MCPHERSON, PAYNE-ELLIS</b>			
<b>2 BEDROOM/1 BATH SHARED</b> (Carreker East, Carreker West, McPherson, Payne-Ellis)	\$700	\$3,152	\$6,304
<b>2 BEDROOM/1 BATH MEDIUM</b> (Carreker East, Carreker West, McPherson, Payne-Ellis)	\$784	\$3,528	\$7,056
<b>2 BEDROOM/1 BATH LARGE</b> (Carreker East, Carreker West, McPherson, Payne-Ellis)	\$832	\$3,744	\$7,488
<b>3 BEDROOM/2 BATH SMALL</b> (Payne-Ellis)	\$719	\$3,234	\$6,468
<b>3 BEDROOM/2 BATH MEDIUM</b> (Payne-Ellis)	\$784	\$3,528	\$7,056
<b>3 BEDROOM/2 BATH LARGE</b> (Payne-Ellis)	\$832	\$3,744	\$7,488

\*Denotes communities that are available for summer contracts.

Rates are subject to change by approval of the Oklahoma State University Board of Regents. Any changes will be reflected at [reslife.okstate.edu](http://reslife.okstate.edu).

If a resident needs a housing accommodation based on disability or health-related issues, please contact Student Accessibility Services by phone (voice/TTY) at 405-744-7115, or visit [accessibility.okstate.edu](http://accessibility.okstate.edu). This includes registering service animals and emotional support animals.

# FAMILY & GRADUATE STUDENT HOUSING | [fgsh@okstate.edu](mailto:fgsh@okstate.edu) |

Family and Graduate Student Housing apartments are available to married and single parents as well as single graduate students and upperclassmen. Priority is given to families, single parents and graduate students, followed by nonfreshman residents. Individuals should register 8-10 months in advance to ensure choice of apartments. The rates include all utilities (gas, water, electricity, digital cable television and internet connection). Prices listed are by the apartment. Laundry facilities are free to residents of Family and Graduate Student Housing.

West Neighborhood units are available fully furnished (\$40/month for furniture). Residents in other neighborhoods that currently have furniture will keep their furniture until the unit becomes vacant. All units feature a built-in dining table and four dining chairs. Beds can be ordered, and size preferences will be chosen when residents register for housing. Residents are charged \$10 per month for each bed in their unit. Any exchanges or movement of furniture and beds after the resident has selected their housing option will cost \$200 for each move.

## FGSH OPTIONS

	MONTHLY RATE	SEMESTER RATE
<b>WILLIAMS NEIGHBORHOOD: BUILDINGS 12-15</b>	\$742	\$3,708
<b>PROSSER NEIGHBORHOOD</b>	\$742	\$3,708
<b>WEST NEIGHBORHOOD*</b> ( <i>furnished units available for additional \$40/month</i> )	\$753	\$3,765
<b>STEVENS NEIGHBORHOOD</b>	\$753	\$3,765
<b>DEMAREE NEIGHBORHOOD</b>	\$753	\$3,765
<b>WILLIAMS NEIGHBORHOOD: BUILDINGS 101-105</b>	\$863	\$4,316
<b>BRUMLEY NEIGHBORHOOD</b>	\$863	\$4,316
<b>BRUMLEY NEIGHBORHOOD</b> ( <i>co-primary</i> )	\$433	\$2,163

Prices listed are by the apartment. By approval, Brumley residents can opt to have their rent split between two co-primary residents.

\*The West Neighborhood is the only fully furnished option, and the cost is an additional \$40/month.

To register for housing (single students, graduate and family), learn more about the LLPs or to browse housing options and the benefits of living on campus, please go to [reslife.okstate.edu](http://reslife.okstate.edu).

# LIVING LEARNING PROGRAMS & SPECIAL INTEREST HOUSING

Housing and Residential Life is proud to offer many Living Learning Programs (LLPs) and special interest housing on campus. These communities provide a great opportunity to live with others who share your interests.

## COLLEGE OF EDUCATION AND HUMAN SCIENCES P.L.A.C.E.

Located on the third floor of the West Commons, the College of Education and Human Sciences (CEHS) Program for Learning, Adjustment and Connection Excellence provides academic support while helping equip students for a healthier college experience.

## ENGINEERING, ARCHITECTURE AND TECHNOLOGY

Freshmen in the College of Engineering, Architecture and Technology can join the LLP on the second, third, fourth and fifth floors of Parker Hall, which offers mentoring with upperclassmen, tutoring and more.

## FRESHMEN IN TRANSITION

Freshmen In Transition (FIT), located in Village FIT, helps first-year students in the Ferguson College of Agriculture transition to college with academic, extracurricular, professional, social and service activities that promote personal growth and development.

## GATEWAY

The Gateway LLP, on the third floor of South Commons, is a residential community for students enrolled in the NOC/OSU Gateway Program. Students live side-by-side with other NOC students and in the same hall as students taking classes at OSU to take advantage of resources that promote college success.

## GLOBAL SCHOLARS HOUSE

The Global Scholars House, located on the second floor of Iba Hall, provides an opportunity for U.S. and international students to share a supportive and welcoming community at OSU.

## MEDIA HOUSE

Sponsored by the School of Media and Strategic Communications, Media House fosters an environment of learning and success to prepare students for future careers. It is located on the first floor of Village D.

## OUTDOOR ADVENTURE

The Outdoor Adventure LLP, located on the first floor of South Commons, is open to any student interested in adventure sports and experiences. Students will be introduced to various adventure experiences while learning to promote environmental and social awareness.

## PSYCHOLOGY HOUSE

Psychology House, sponsored by the Department of Psychology, is located on the fourth floor of Village D. The opportunity to live with others interested or majoring in psychology will help students better engage with fundamental department ideas, including curiosity, the scientific method, ethics, mental health, diversity and teamwork.

## SPEARS SCHOOL OF BUSINESS

The Spears LLP, located on the fourth floors of Villages E and F, focuses on the holistic development of each resident by helping students build a strong community with fellow Spears students. The program is built around new and continuing students pursuing a career in any of the business degree fields.

## STEM LIVING

First-year College of Arts and Sciences (CAS) STEM students can take advantage of a dedicated Living Learning Program in Wentz Hall. This living community is only open to new freshmen majoring in STEM.

## THE HONORS COLLEGE

The Honors LLP offers an intellectually challenging environment that encourages personal development in service and leadership. Honors LLP students live in Stout Hall, where there will be frequent visits from Pete's Pet Posse.

## HOW TO APPLY

Once you've been admitted to OSU, you can apply for Living Learning Programs in your admissions portal beginning Oct. 1. Students selected for an LLP can select their rooms earlier than other students. For more information, visit [okla.st/LLPrograms](https://okla.st/LLPrograms).

**Oklahoma State University**  
Housing and Residential Life

100 Iba Hall | Stillwater, OK 74078

P 405-744-5592 | F 405-744-6775 | [reslife@okstate.edu](mailto:reslife@okstate.edu)

**RESLIFE.OKSTATE.EDU**

Oklahoma State University (OSU) is committed to maintaining a learning environment that is free from discriminatory conduct based on race, color, religion, sex, sexual orientation, gender identity, national origin, disability, age or protected veteran status. OSU does not discriminate on the basis of sex in its educational programs and activities. Examples of sexual misconduct and/or sex discrimination include: sexual violence, sexual harassment, sexual assault, domestic and intimate partner violence, stalking, or gender-based discrimination. OSU encourages any student who thinks that he or she may have been a victim of sexual misconduct or sexual discrimination to immediately report the incident to the Title IX Coordinator. Students may also report incidents of sexual misconduct or sex discrimination to a faculty or staff member, who is then required by federal law (Title IX) to notify the Title IX or Deputy Title IX Coordinator. If a reporting student would like to keep the details confidential, the student may speak with staff in the Student Counseling Center (405-744-5472) or a University's Victim Advocate (405-564-2129). For more information regarding Title IX violations, please go to [lis2many.okstate.edu](https://lis2many.okstate.edu). This publication, issued by Oklahoma State University as authorized by the Office of Undergraduate Admissions, was printed by Western Printing at a cost of \$1,872.73/25M. 06/23 #125.

# Parking Permit & Transit

To purchase a parking permit go to [parking.okstate.edu](http://parking.okstate.edu)

1. Click "Purchase a Permit"

2. Log in using your O-KEY account - You must have an O-KEY email account to purchase a parking permit.

For questions concerning parking, please call: 405.744.6525

Vehicles parked on the OSU campus must purchase and display a parking permit **annually**, unless the vehicle is parked in a pay facility [i.e., garage or metered space]. Any motor vehicle parked on university property between the hours of 5 am to 5 pm, Monday through Friday, **must display a valid OSU paid parking permit**. All OSU parking permits and registration decals, regardless of when they are issued, expire on July 31 of each year, with the exception of bicycle permits that expire on May 31 of each year. Updated permits and decals are required for each new academic year. Hang or cling parking permits are transferable only between vehicles, not individuals. You are required to park in the designated areas determined by your permit. To view the bus routes, schedules and maps go to <https://okstate.ridesystems.net/routes>. For questions concerning transit, please call **405.744.2832**.

**THE CLOSEST LOTS TO NOC STILLWATER ARE MONROE PARKING GARAGE AND SILVER LOTS.**

**View bus route online: [thebus.okstate.edu](http://thebus.okstate.edu)**

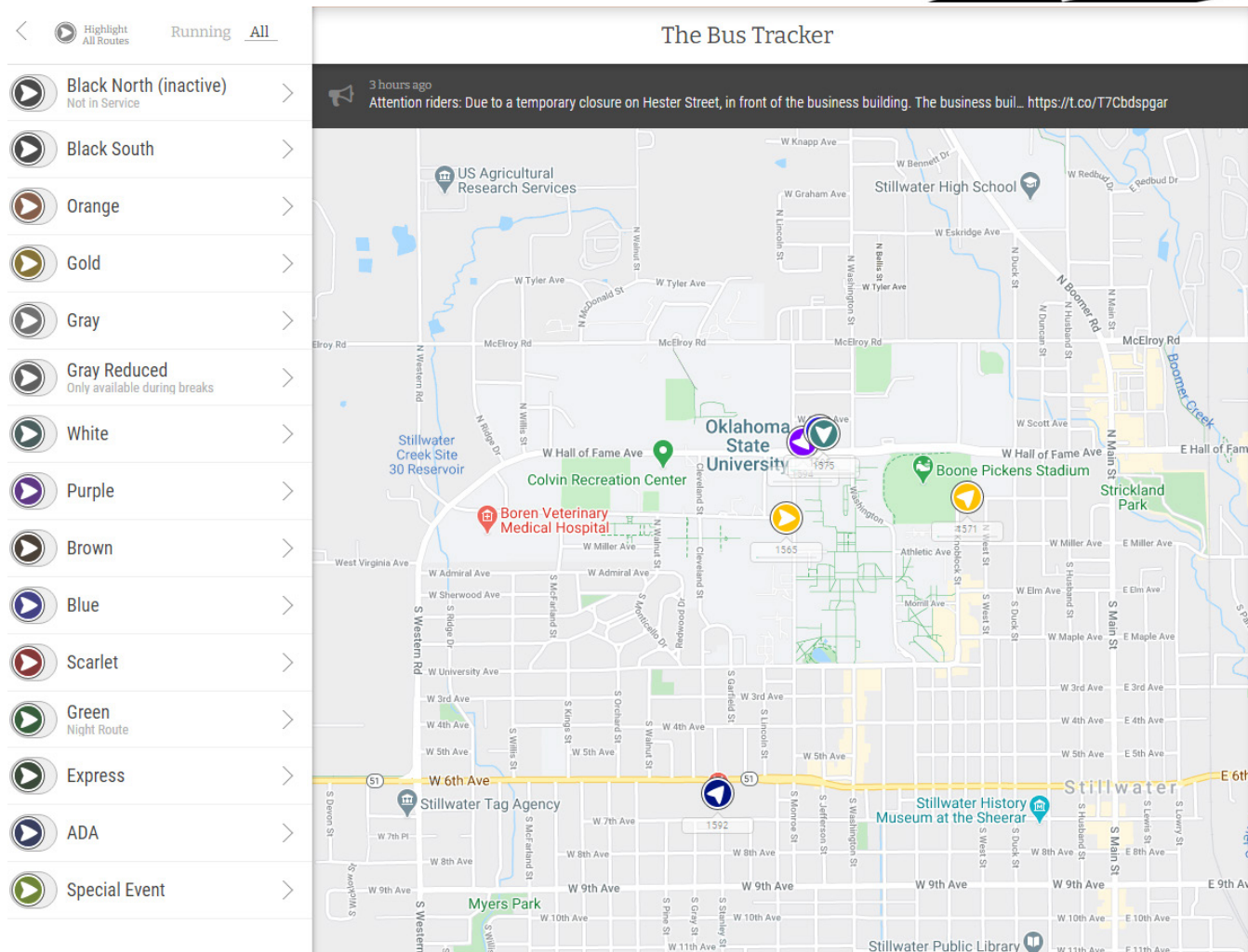

Download App for  
iPhone or Android

OSU Contact:  
[parking@okstate.edu](mailto:parking@okstate.edu)

Oklahoma State University  
Parking and Transportation  
Services

# OSU Bursar

Use your OSU email and password to login to O-Key Account Services.

Go to **my.okstate.edu** to log in, then click on “OSU Stillwater/Tulsa Bursar Account” under Quick Links.

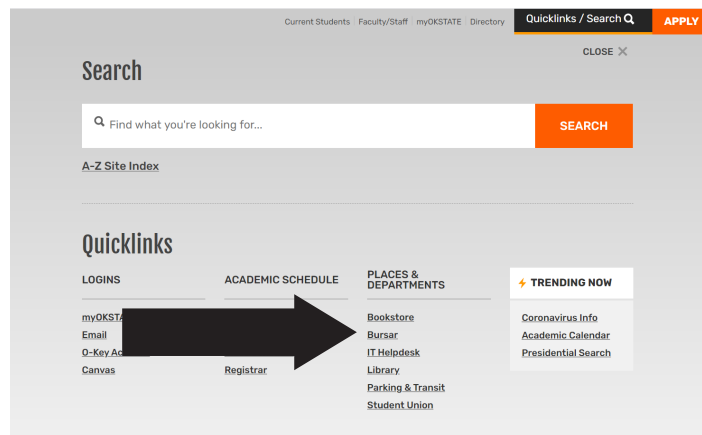

To access your OSU Bursar account, go to [www.okstate.edu](http://www.okstate.edu) and select the Student Life tab, then select the Bursar link. You will need your Banner ID number (this can be found on your OSU Student ID Card) and password to login.

Note: You will not be able to log into your Bursar account until you have activated your O-Key Account.

**Bursar Services** – Connect to Bursar Services to do the following:

- View your bill.
- Enroll in a semester monthly payment plan.
- View your bursar account activity.
- Make payments and store payment profiles.

You can authorize others (such as your parents, guardians or spouses) to access your bursar account information, set up a payment option plan and make payments on your account.

**To view a step-by-step guide for the OSU Bursar**

1. Go to <https://bursar.okstate.edu>.
2. Click the link under View Bursar Billing Statements “Bursar Online Information Step by Step Guide”.

As a Gateway student at Northern Oklahoma College Stillwater, **you have TWO separate email and financial accounts—one with NOC and one with OSU.** These have separate logins. It is VERY important that you follow the steps in this packet to setup and maintain these accounts. **As a Gateway student you will have TWO IDs and TWO financial accounts. YOU are responsible for both.** Be sure to check your OSU bursar account balance. NOC financial aid will not pay OSU charges, but you may apply any NOC refunds to OSU charges. You will receive OSU holds (academic, enrollment, and charging) if OSU balance is not paid and the holds will prohibit future enrollment until paid.

## Accessibility Services

Oklahoma State University Accessibility Services is located in the University Health Services Office, 1202 W. Farm Road, Room 155.

Students with permanent or temporary disabilities may request services by contacting Student Accessibility Services and providing appropriate documentation.

### Academic support services include:

- Specialized Testing.
- Classroom Accommodations.
- Accessible Textbooks.
- Access to Assistive Technology (AT).

<https://accessibility.okstate.edu/>

315 Student Union  
Stillwater, OK 74078-7051  
Office Phone: 405.744.7116  
Fax: 405.744.8380  
Email: [accessibility@okstate.edu](mailto:accessibility@okstate.edu)  
8:00 am-12:00 pm and 1:00 pm-5:00 pm

Student Disability Services (SDS) is committed to providing a community that ensures full participation for students.  
**SDS provides assistance to students that will facilitate their independence and academic progress.**

# GATEWAY

PROGRAM

[www.noc.edu](http://www.noc.edu)

#### **NOTICE OF NON-DISCRIMINATION**

Northern Oklahoma College does not discriminate on the basis of race, color, national origin, sex/gender, age, religion, political beliefs or disability in admission to its programs, services or activities, in access to them, in treatment of individuals or in any aspect of their operations. Northern Oklahoma College also does not discriminate in its hiring or employment practices.

This notice is provided as required by Title VI of the Civil Rights Act of 1964, Section 504 of the Rehabilitation Act of 1973, Title IX of the Education Amendments of 1972, the Age Discrimination Act of 1975 and the Americans with Disabilities Act of 1990.

Questions, complaints or requests for additional information regarding these laws may be forwarded to the designated compliance coordinator: Jason Johnson, Vice President for Student Affairs, 1220 East Grand Avenue, PO Box 310, Tonkawa, OK 74653-0310; telephone 580-628-6240 8 a.m. to 5 p.m. Monday through Friday.

**Life changing.**