

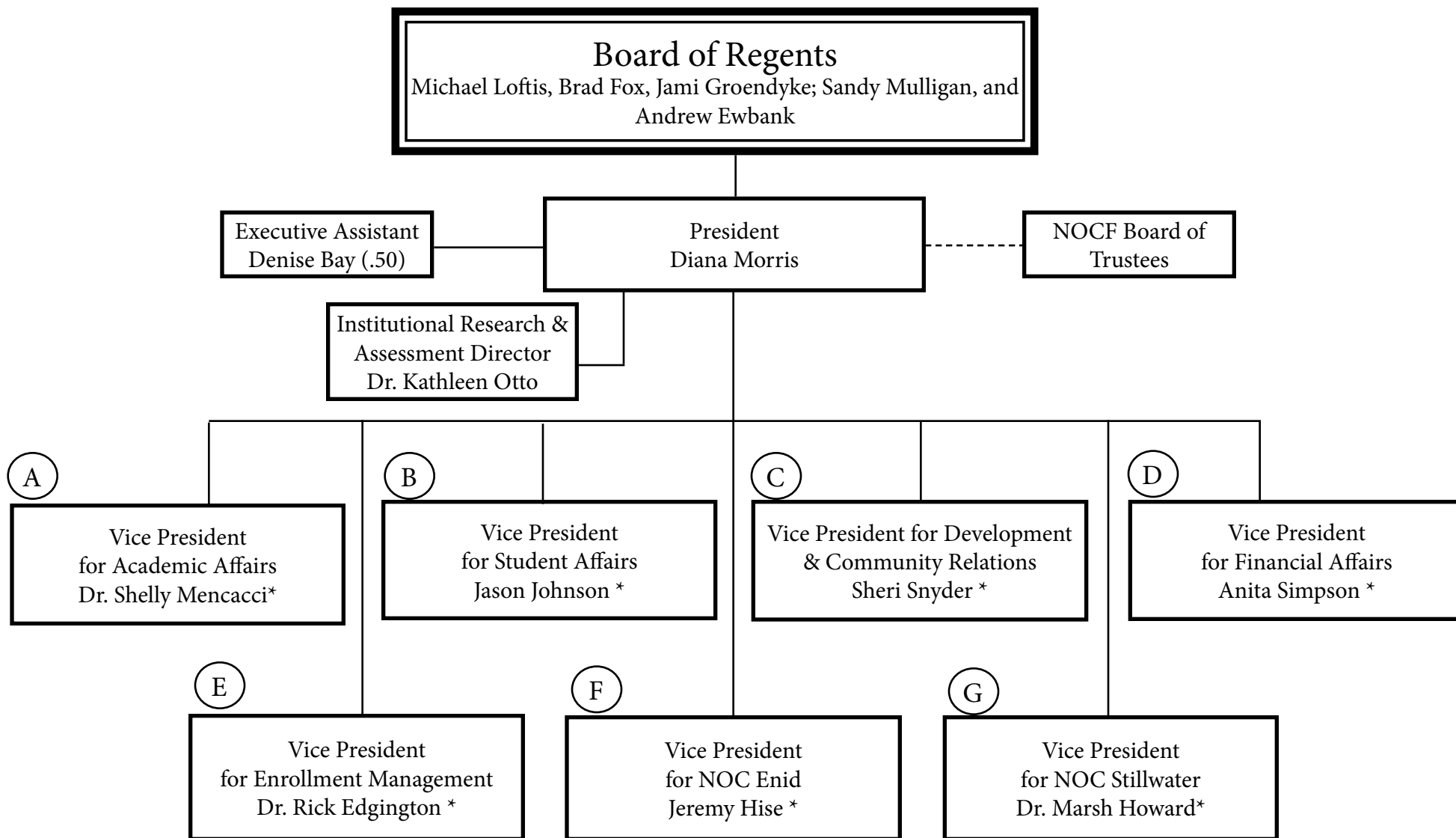

# 2025-2026 Organizational Chart



\* A-G on this chart reflects Executive Council members

\* Note: This document reflects only full-time employees and part-time employees with benefits.

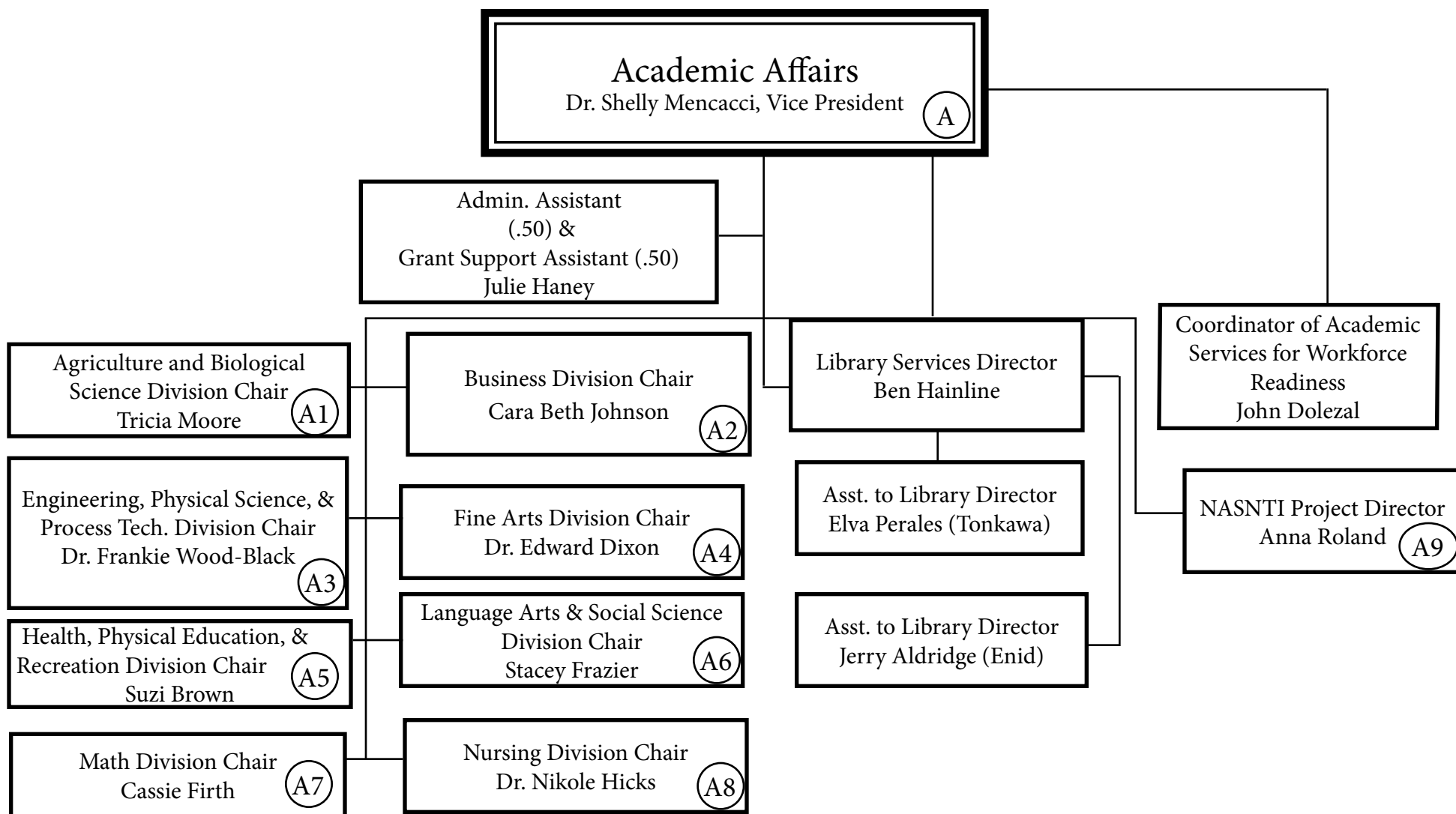

## Agriculture and Biological Science

Chair -- Tricia Moore

A1

Assistant Sheep Center Manager &  
Livestock Judging Coach (Tonkawa)  
Jennifer Bedwell

Assistant Livestock Judging Coach (Tonkawa)  
VACANT (.50)

Agricultural Science,  
Sheep Center Manager (Tonkawa)  
Bart Cardwell

Science (Tonkawa)  
Scott Harmon

Science (Tonkawa)  
Gene Young

Science, (Enid)  
Dr. Mary Ann Harris

Science (Enid)  
Matthew Bolz

Science (Enid)  
Dr. Mary Ann McCoy

Science (Stillwater)  
Ronny Kuehn

Science (Tonkawa/Stillwater)  
Sherrie Martin

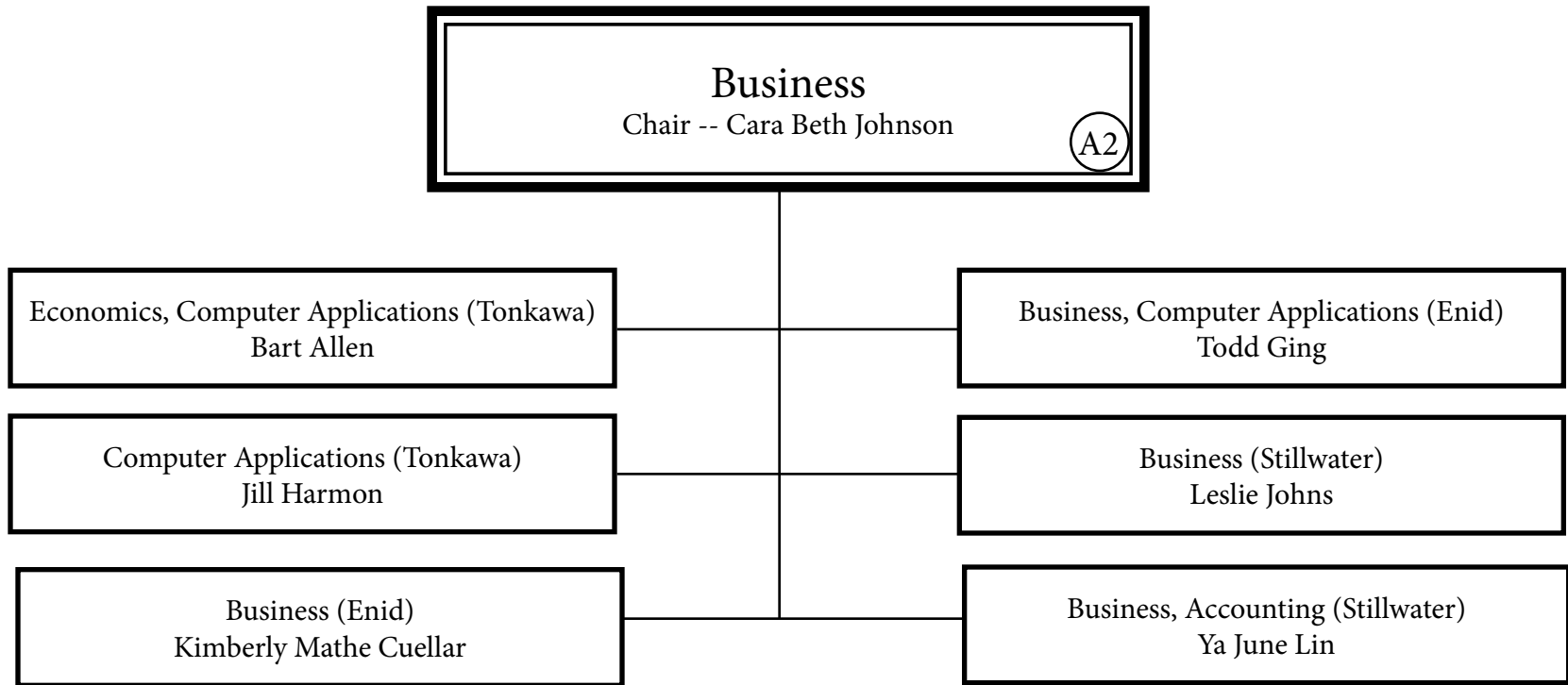

# Engineering, Physical Science, & Process Technology

Chair -- Dr. Frankie Wood-Black

A3

Science (Enid)  
Dr. Charmaine Munro

Physics/Astronomy (Enid)  
Hatim Hegab

Chemistry (Tonkawa)  
Brady Kohler

Science (Stillwater)  
Jim Dickinson

Science (Stillwater)  
Christopher Storm

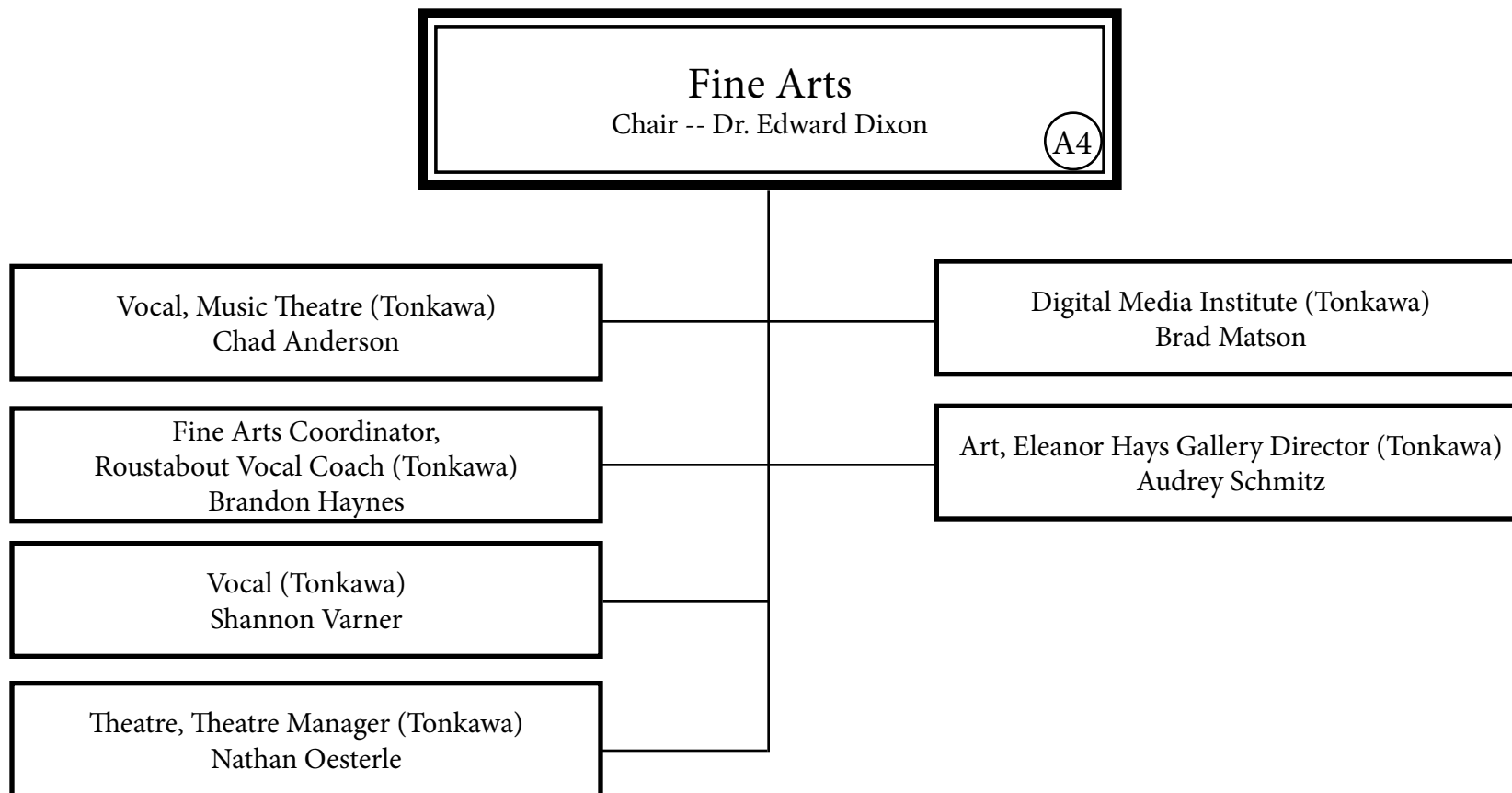

# Health and Physical Education

Chair -- Suzi Brown

A5

Physical Education (Tonkawa)  
Brandon Gossett (.50)

Physical Education, Athletic Trainer (Enid)  
Britani Faulk (.50)

Physical Education (Enid)  
Chris Gerber (.50)

Physical Education (Enid)  
Steve Kissel (.50)



# Language Arts & Social Science

Chair -- Stacey Frazier

A6

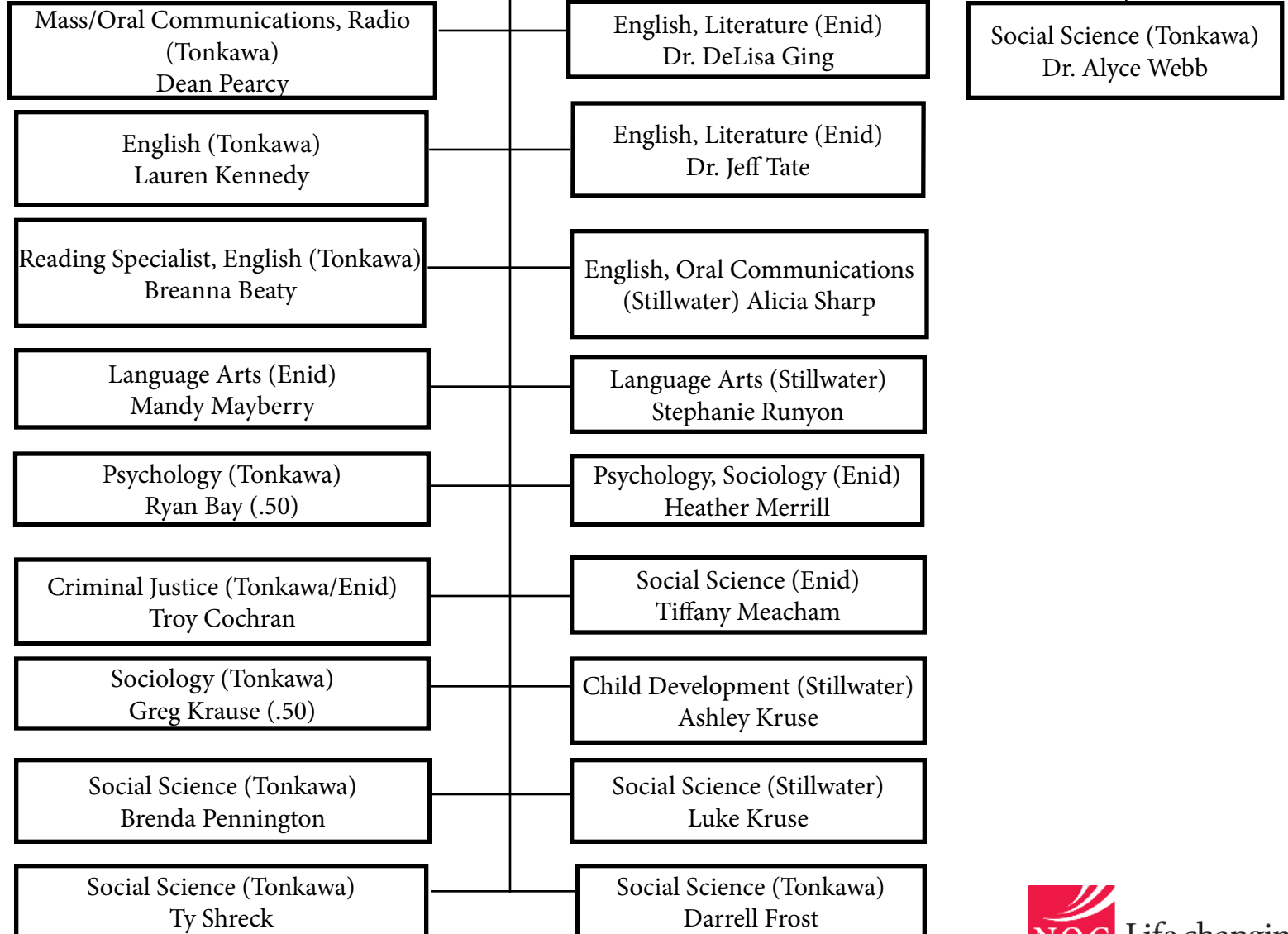

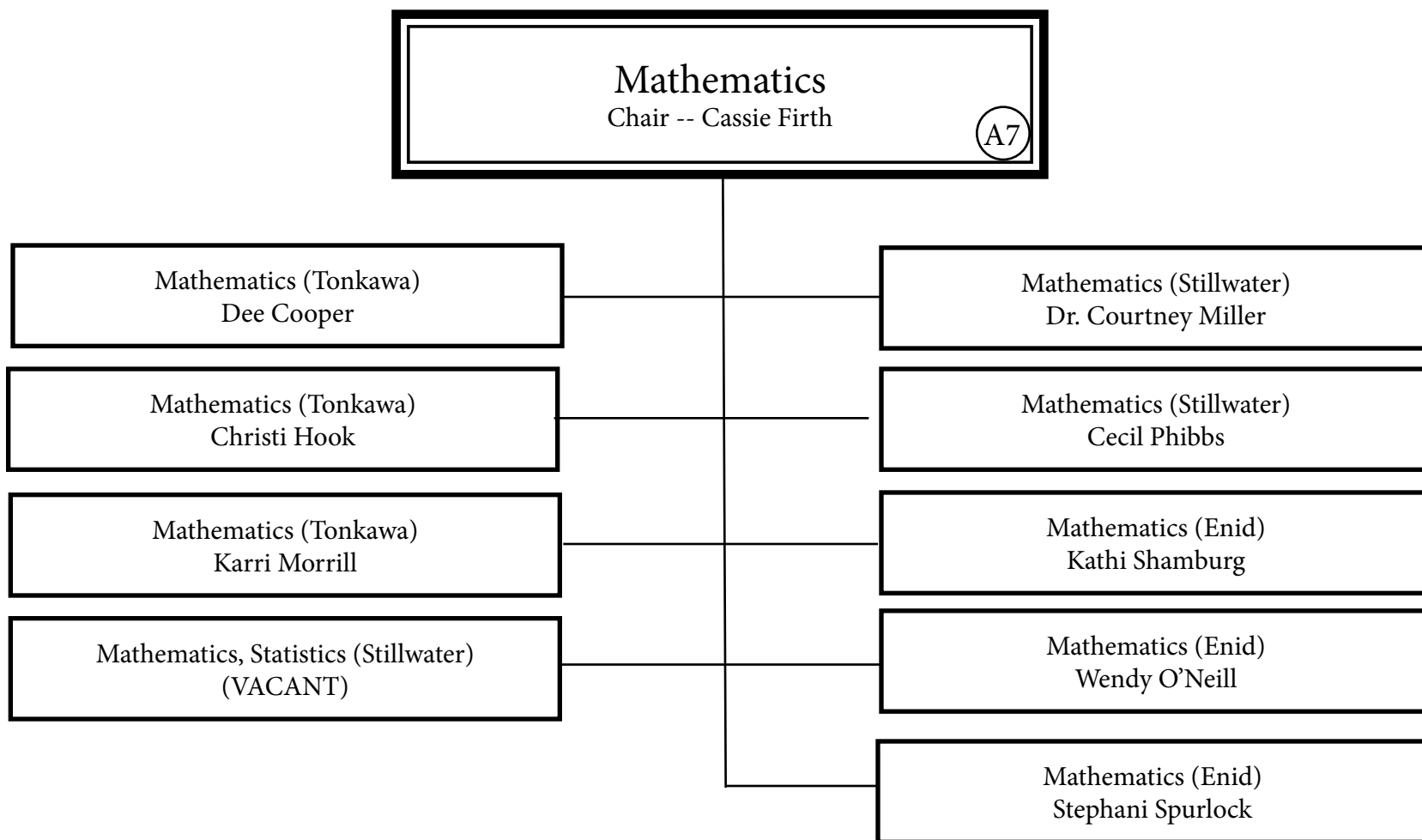

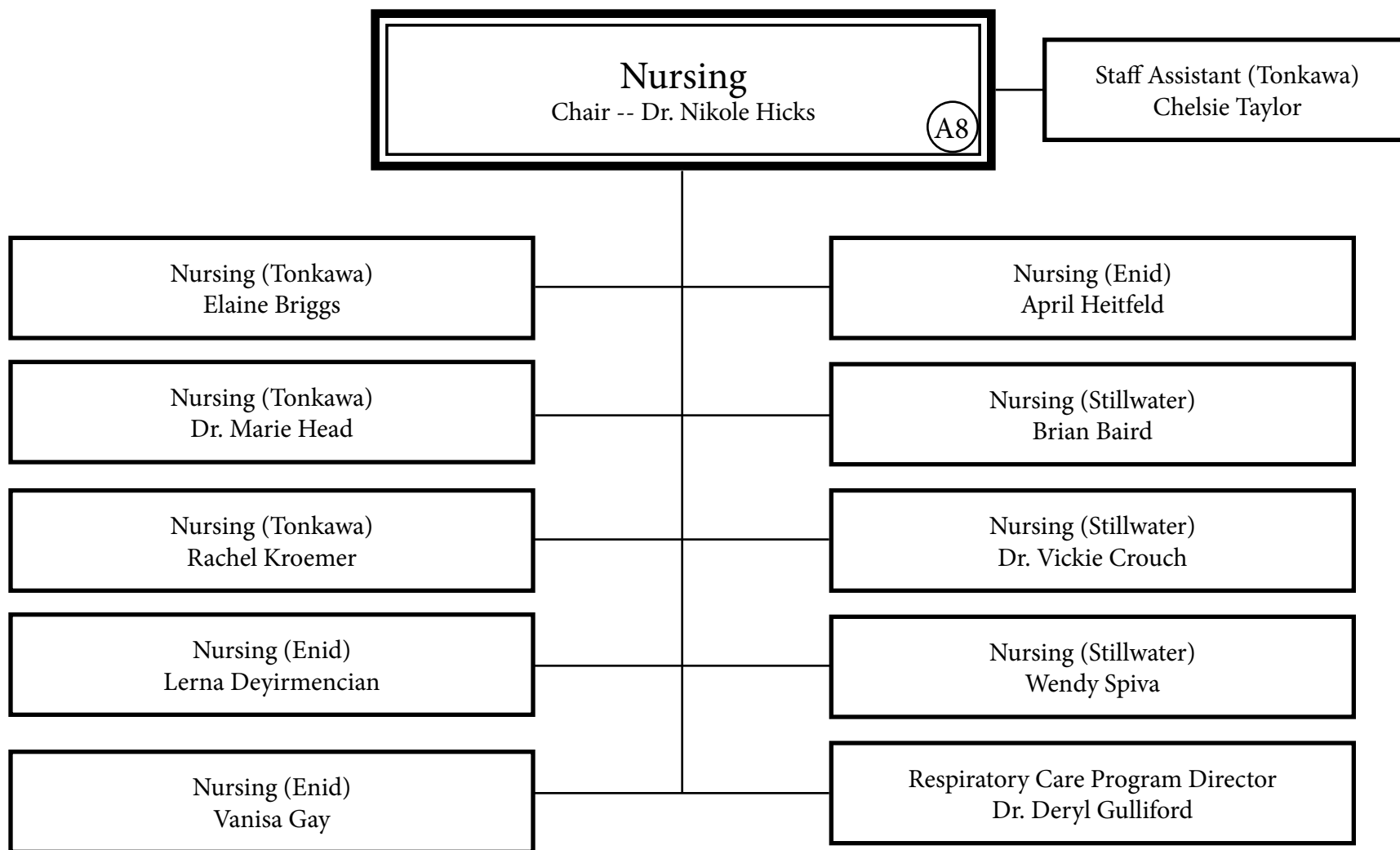

2021-2026 NASNTI Project  
Connecting Students to Promising Pathways  
Anna Roland, Grant Project Director

A9

Project Tasks  
Contact PD for list of NOC  
personnel assigned to these tasks

Student Success Specialist (1.0)  
LeeAnna Bowling

Division Chairs

Renewable Energy Specialist (.60)  
10.01.21 - 09.30.24  
(VACANT)

Precision Agriculture Specialist (.60)  
10.01.22 - 09.30.26  
Kyle Parmley

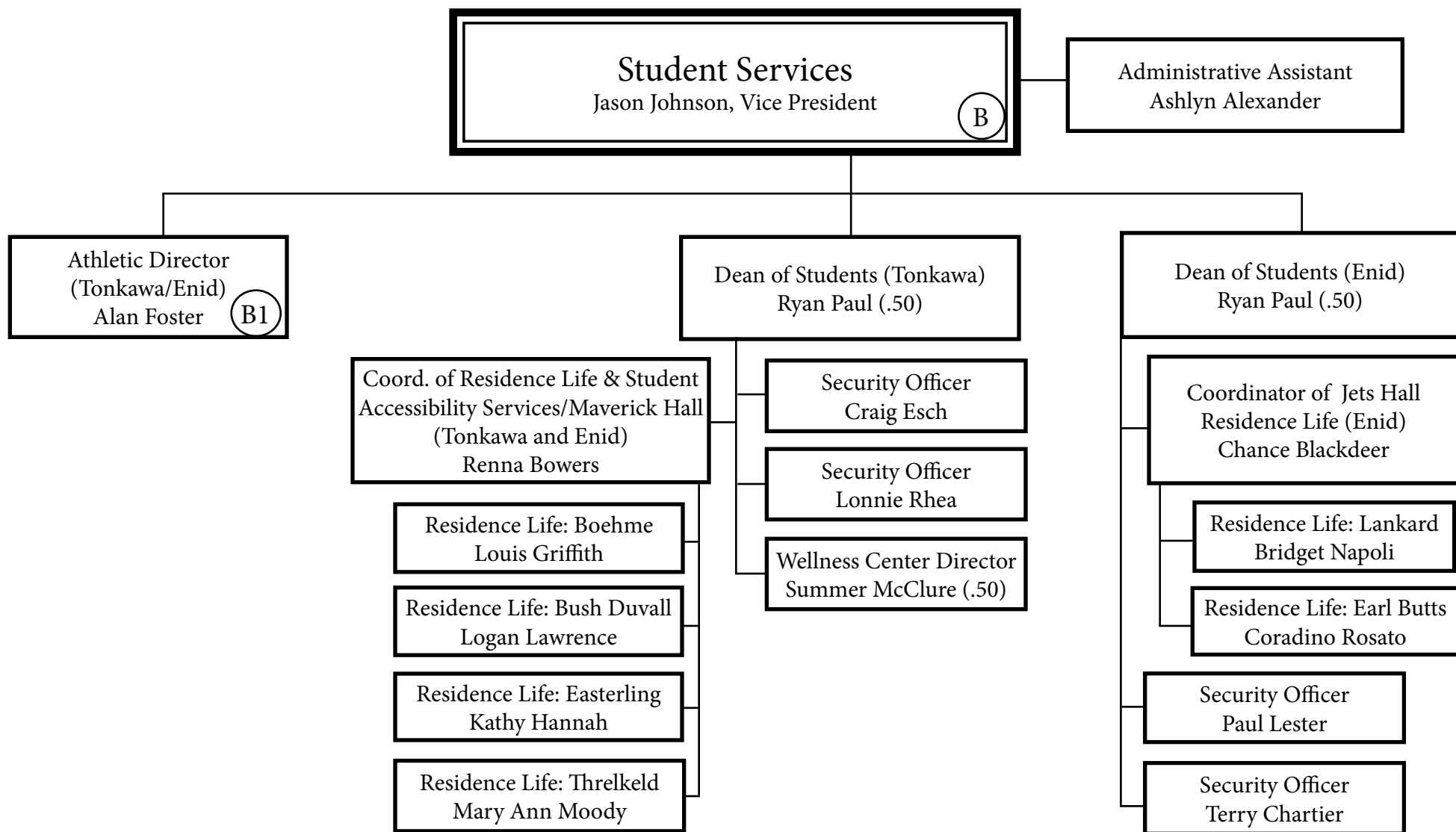

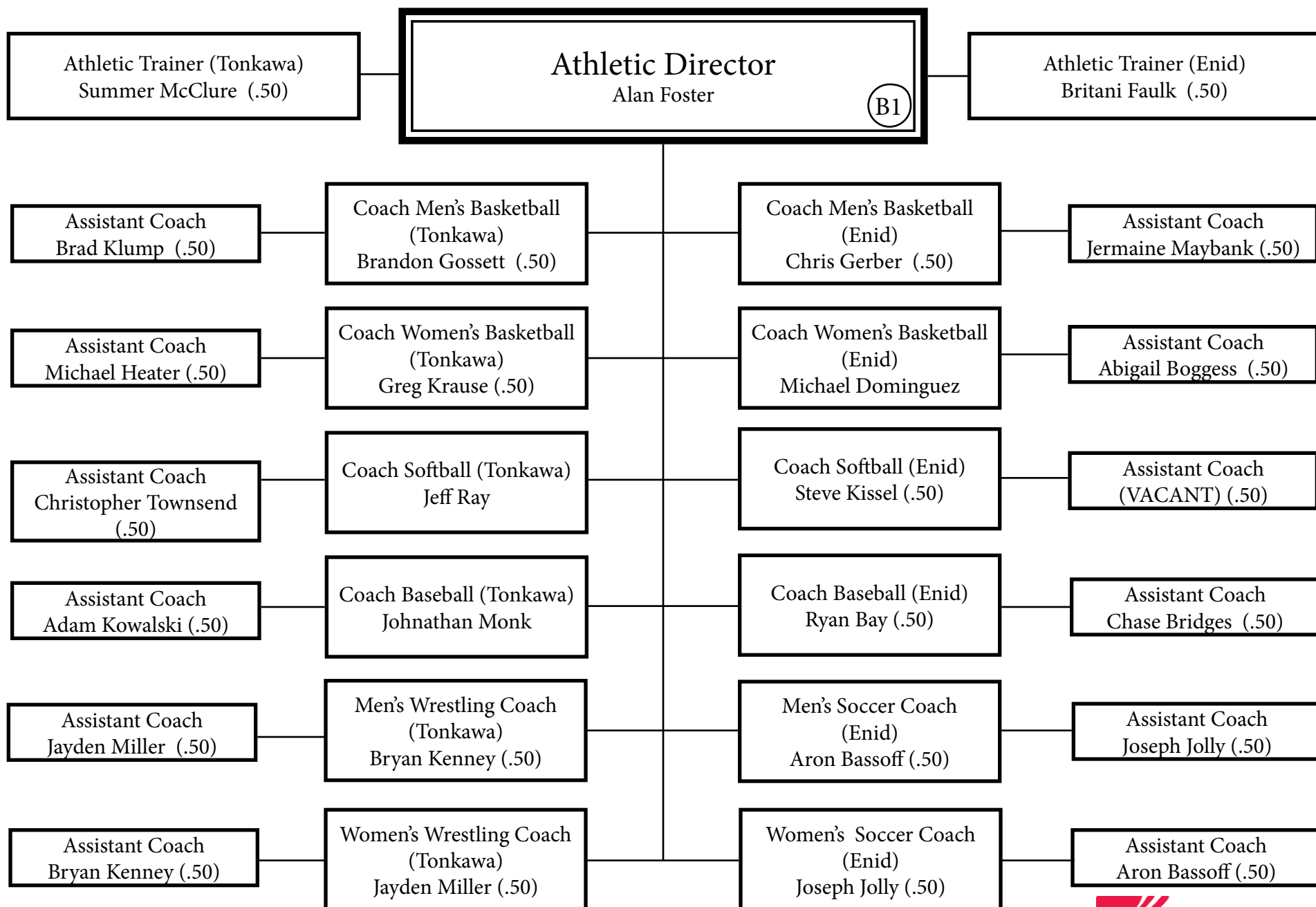

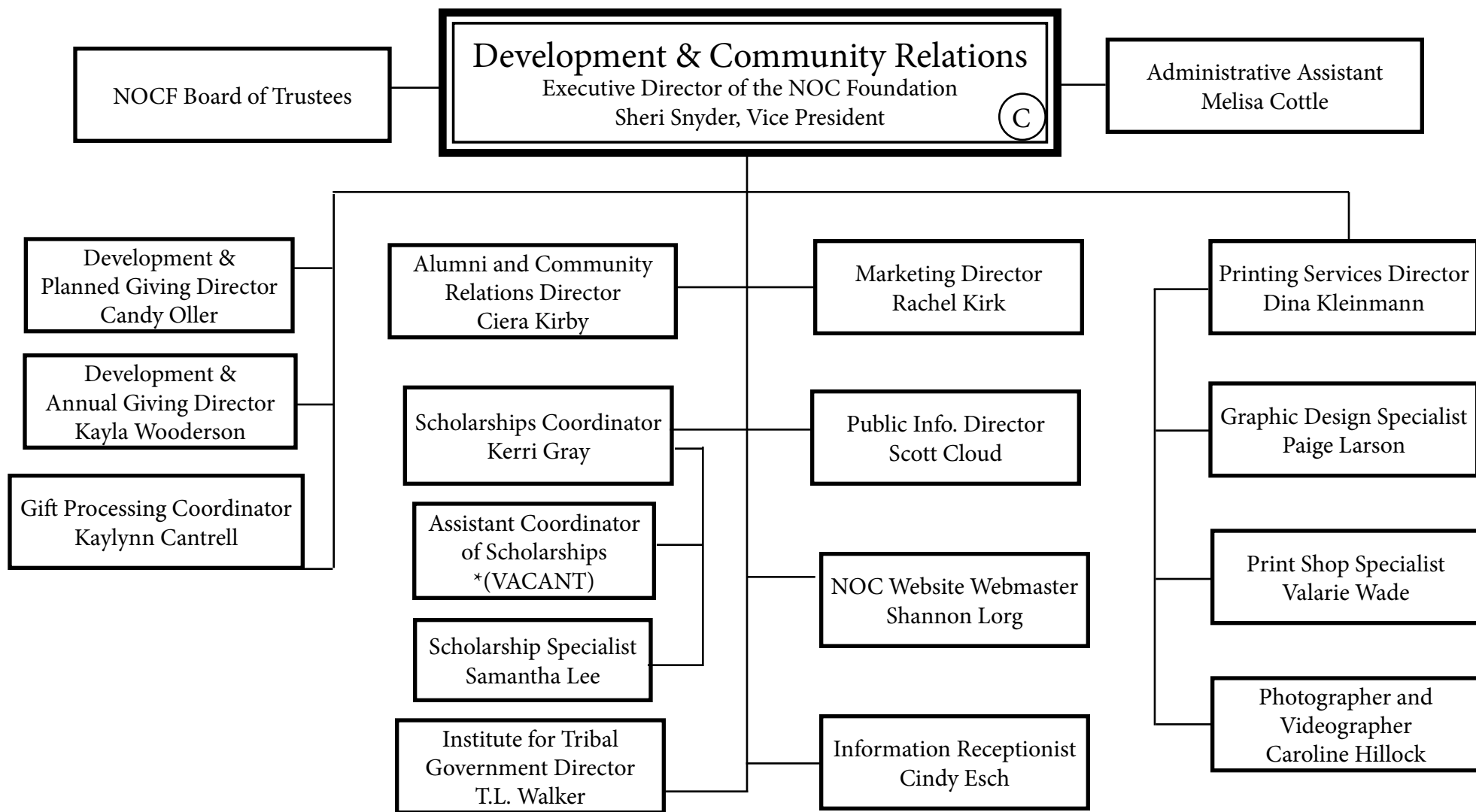

\* Succession Planning

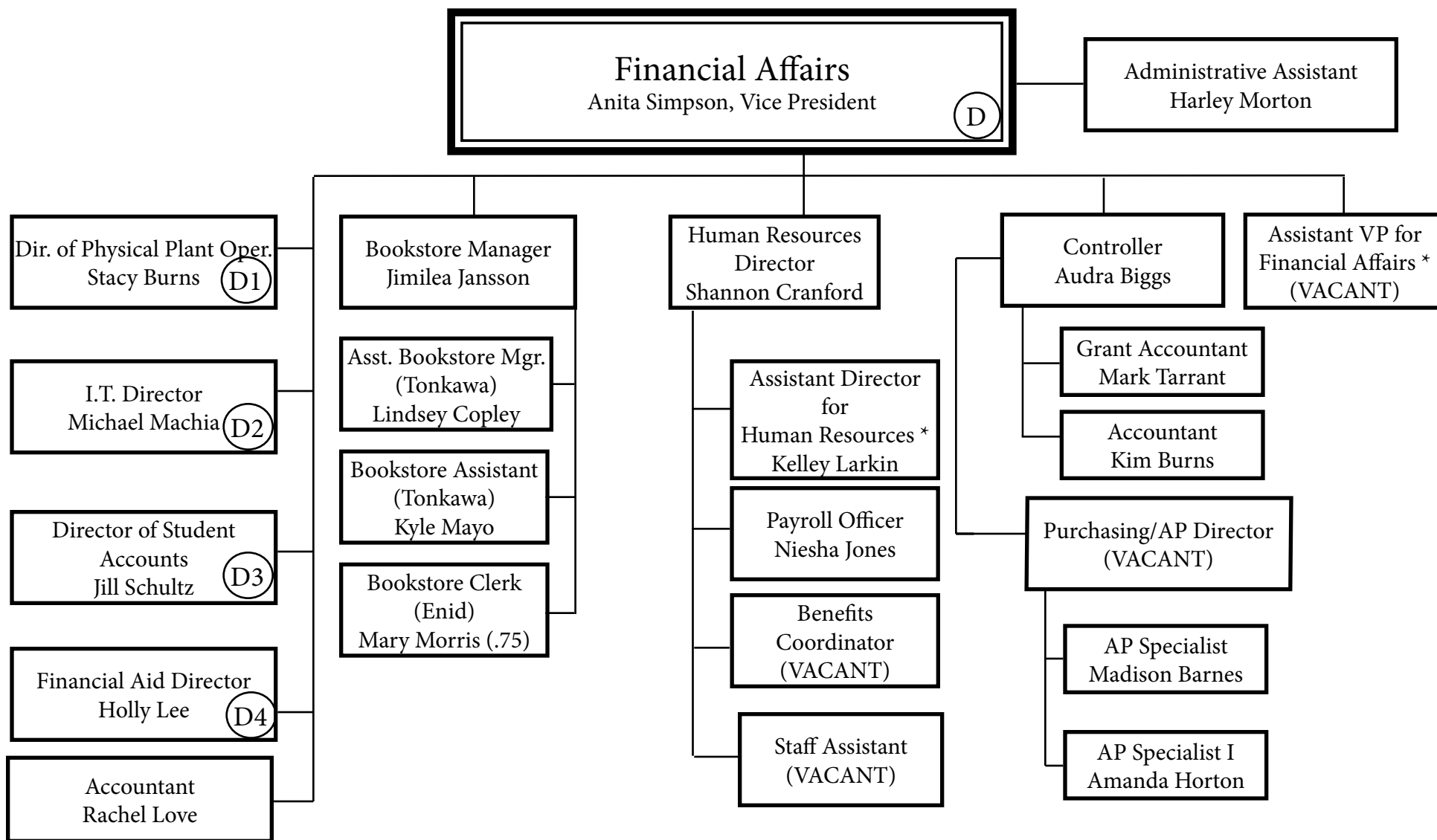

\* Succession Planning



# Physical Plant Operations

Stacy Burns, Director

D1

Staff Assistant  
Heather Lott

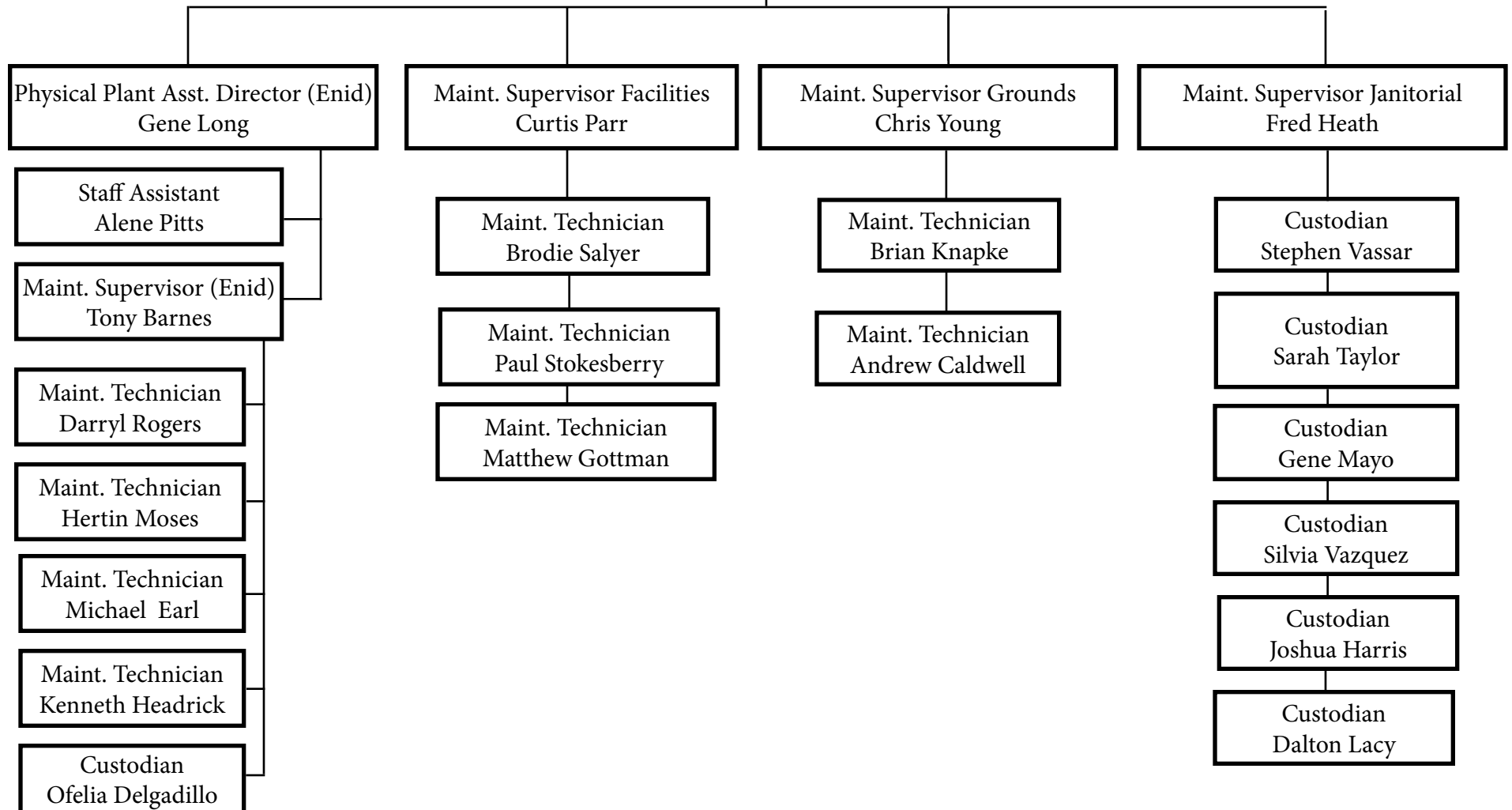

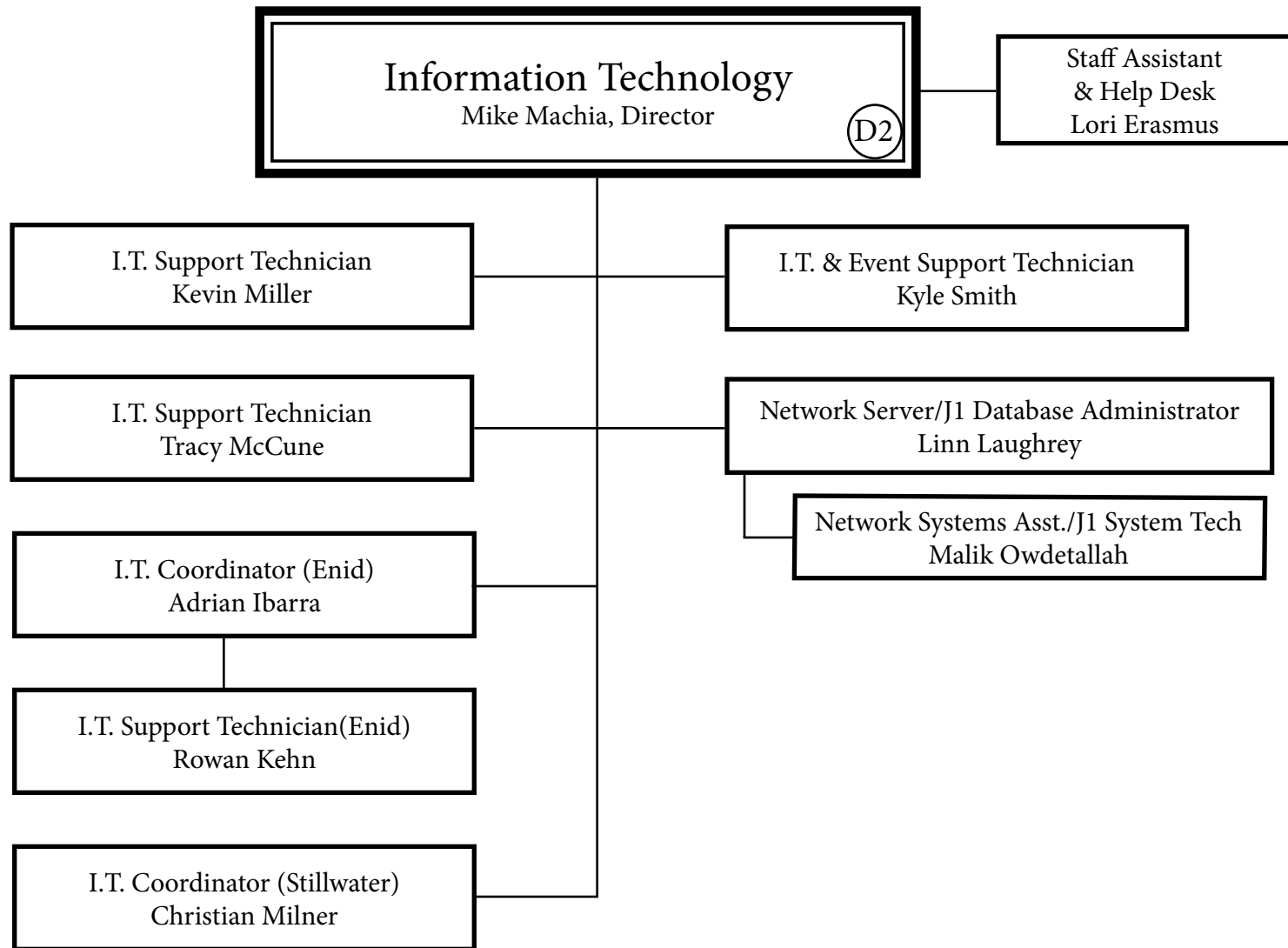

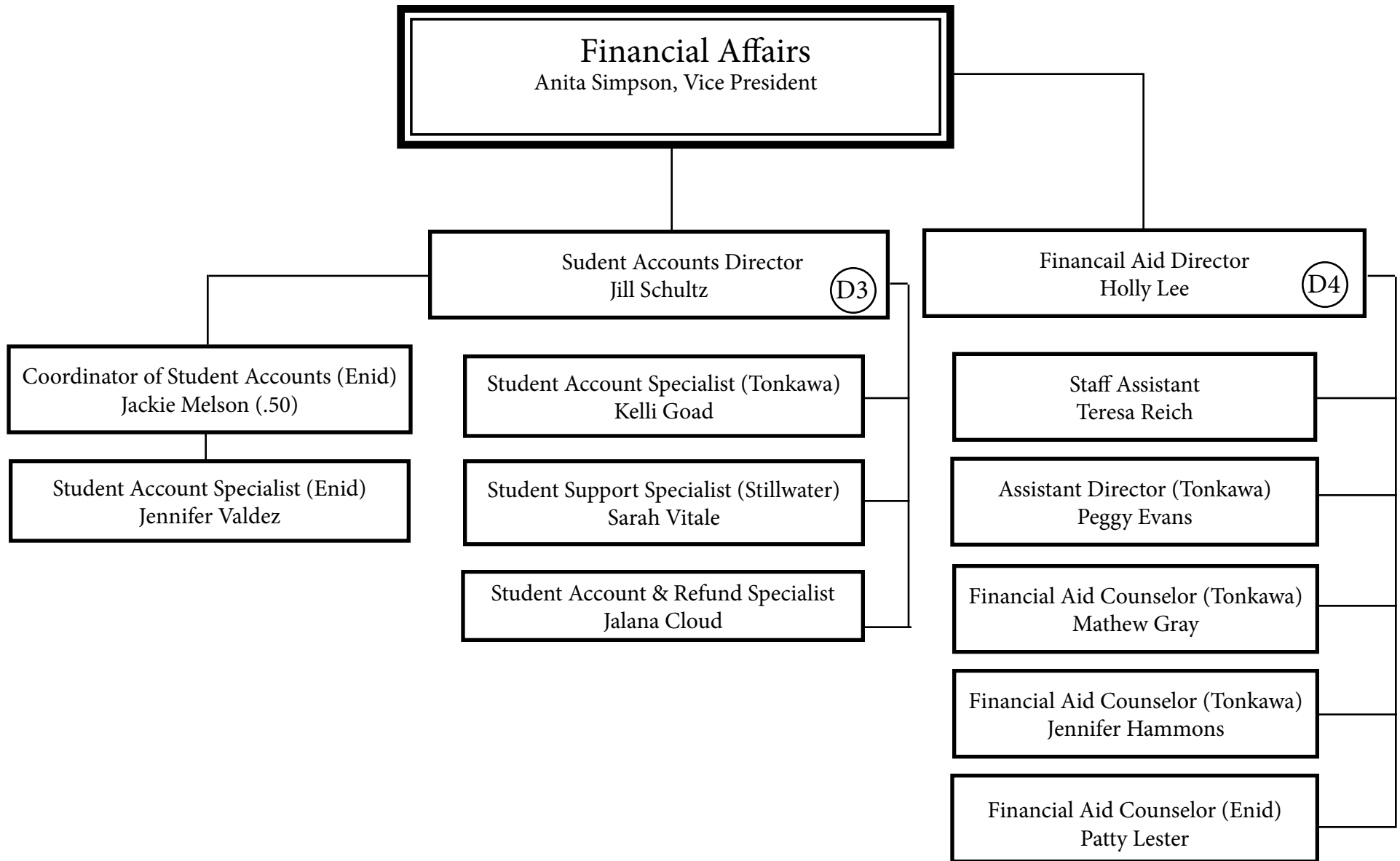

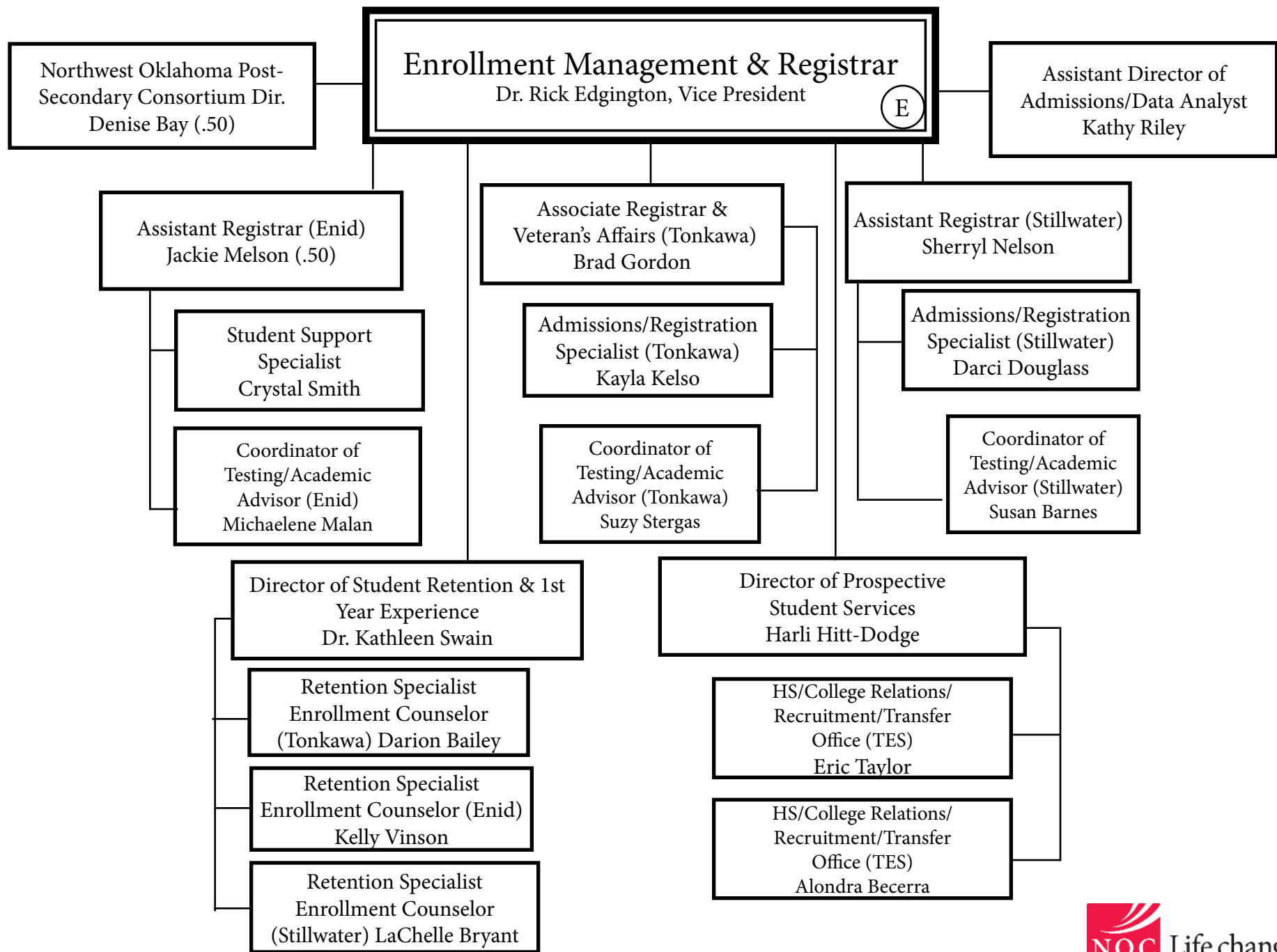

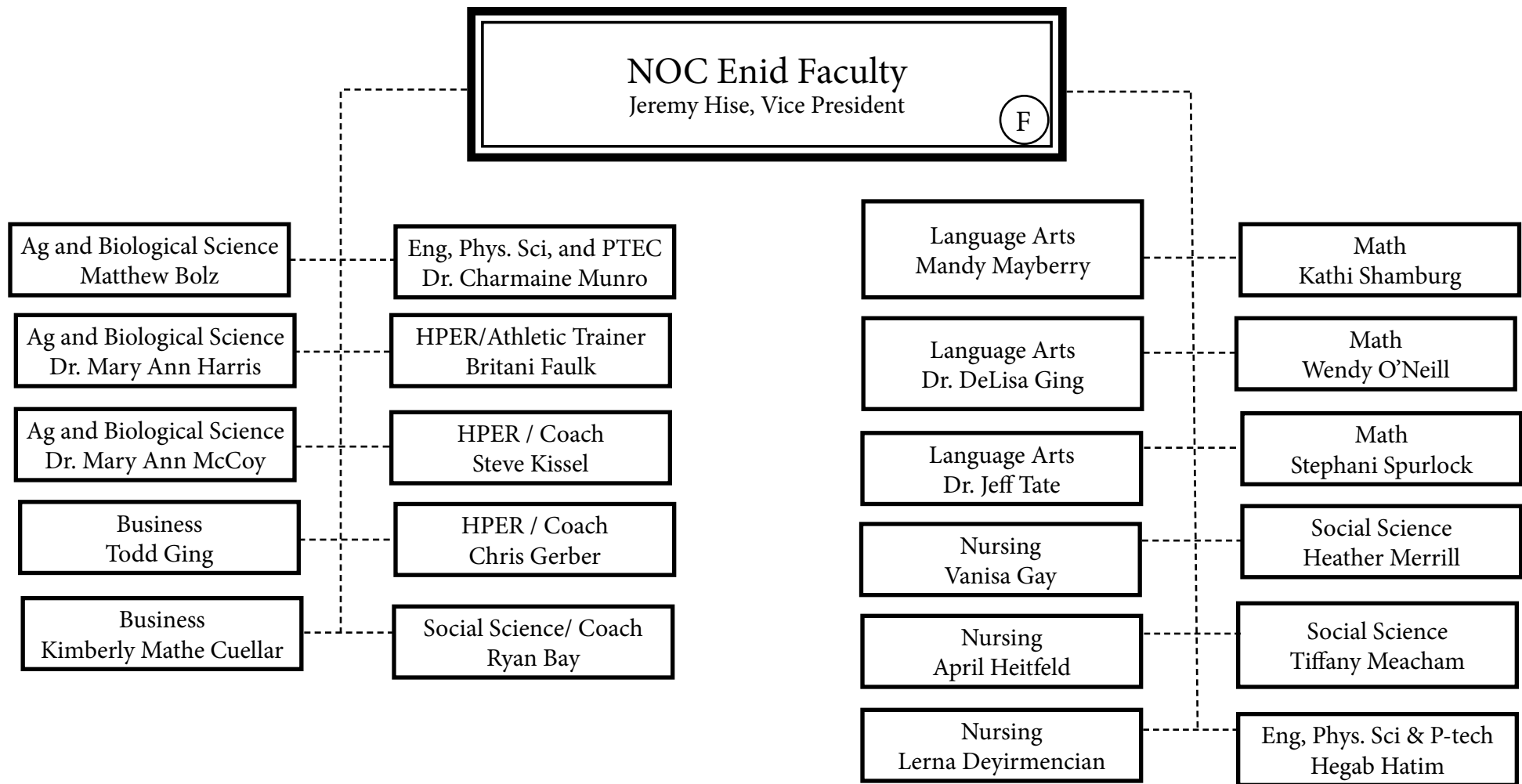

\* Campus VP has oversight of daily activities of all Enid-based employees; refer to institutional organizational chart for direct reports.

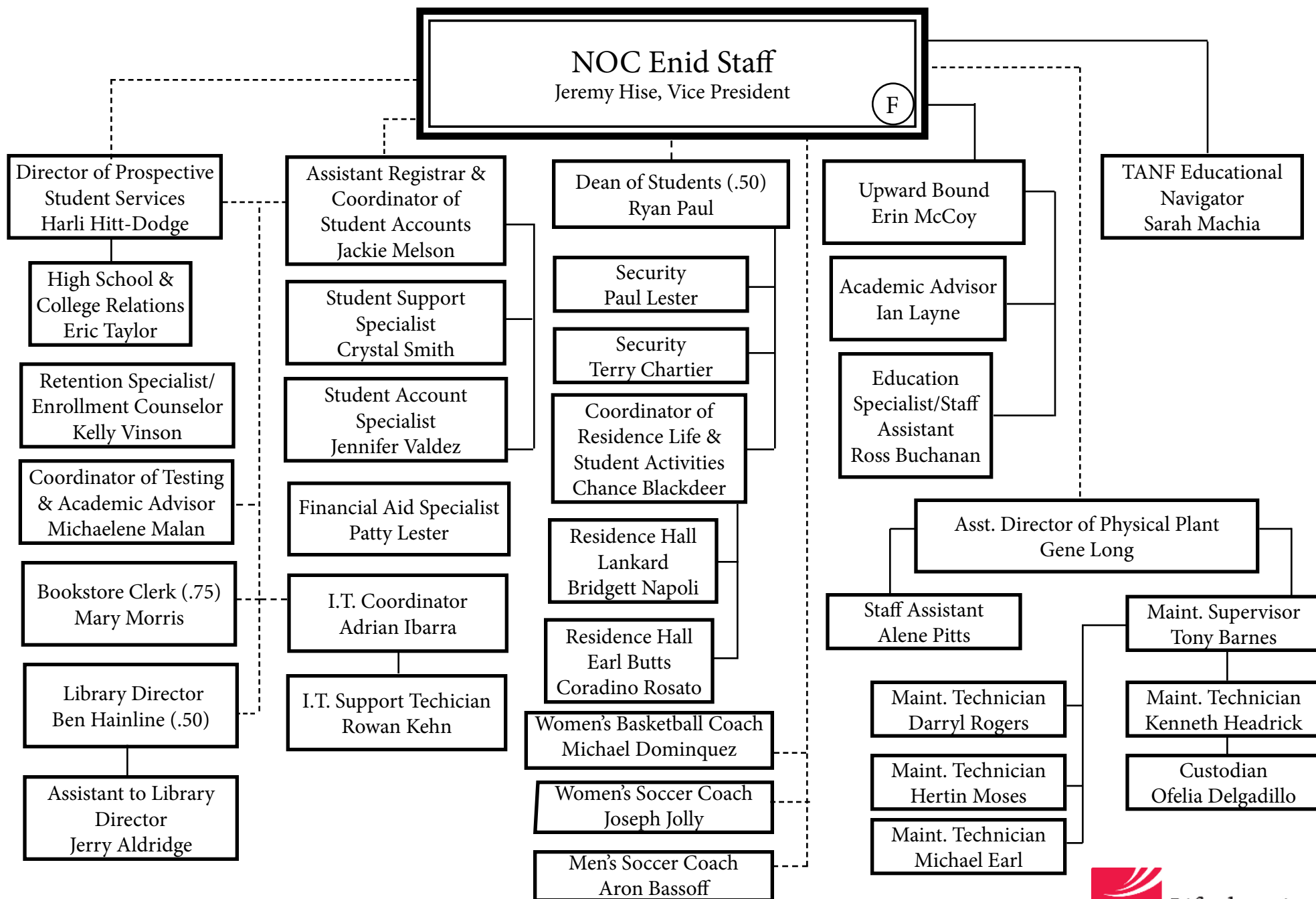

\* Campus VP has oversight of daily activities of all Enid-based employees; refer to institutional organizational chart for direct reports.

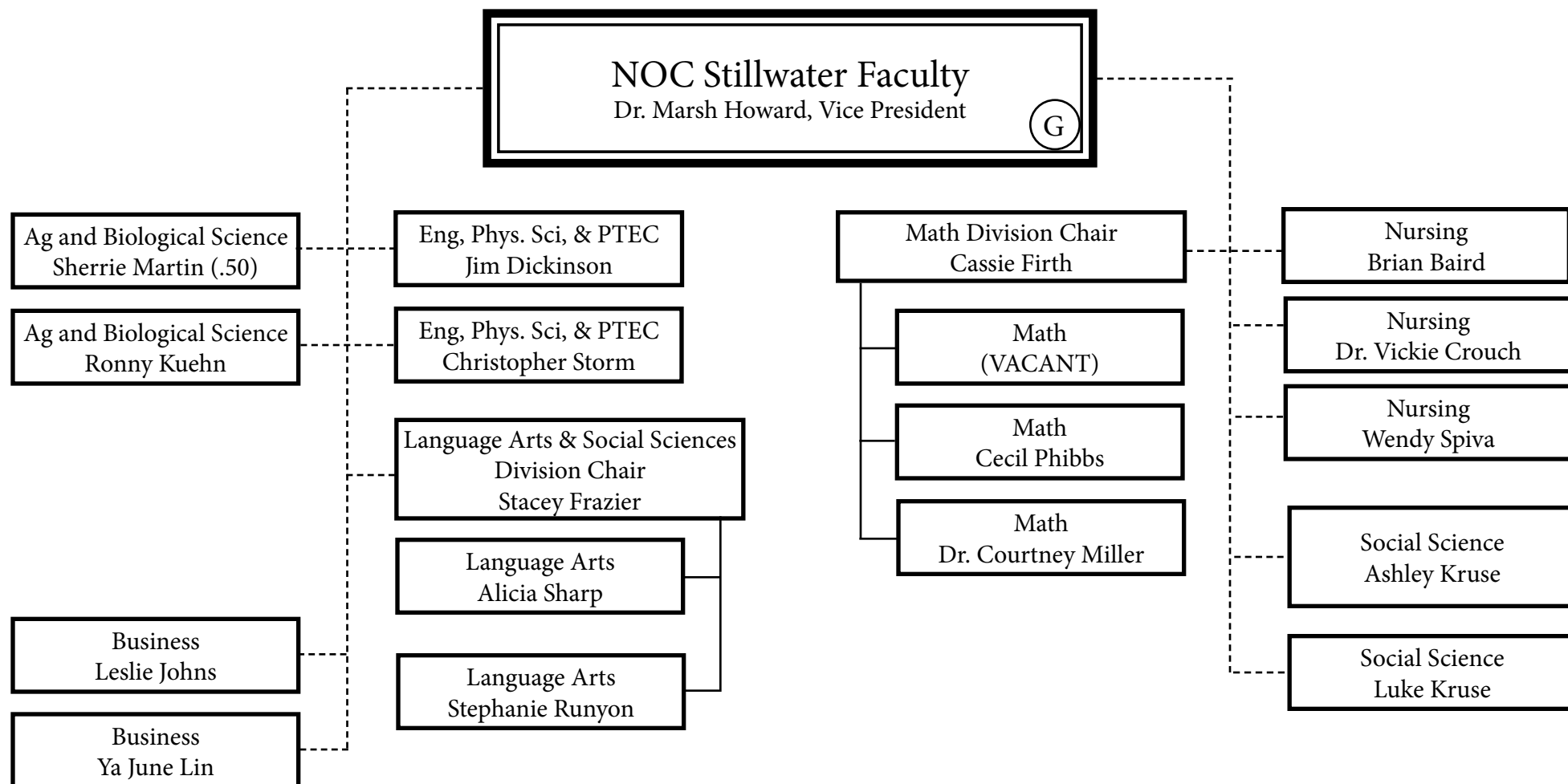

\* Campus VP has oversight of daily activities of all Stillwater-based employees; refer to institutional organizational chart for direct reports.

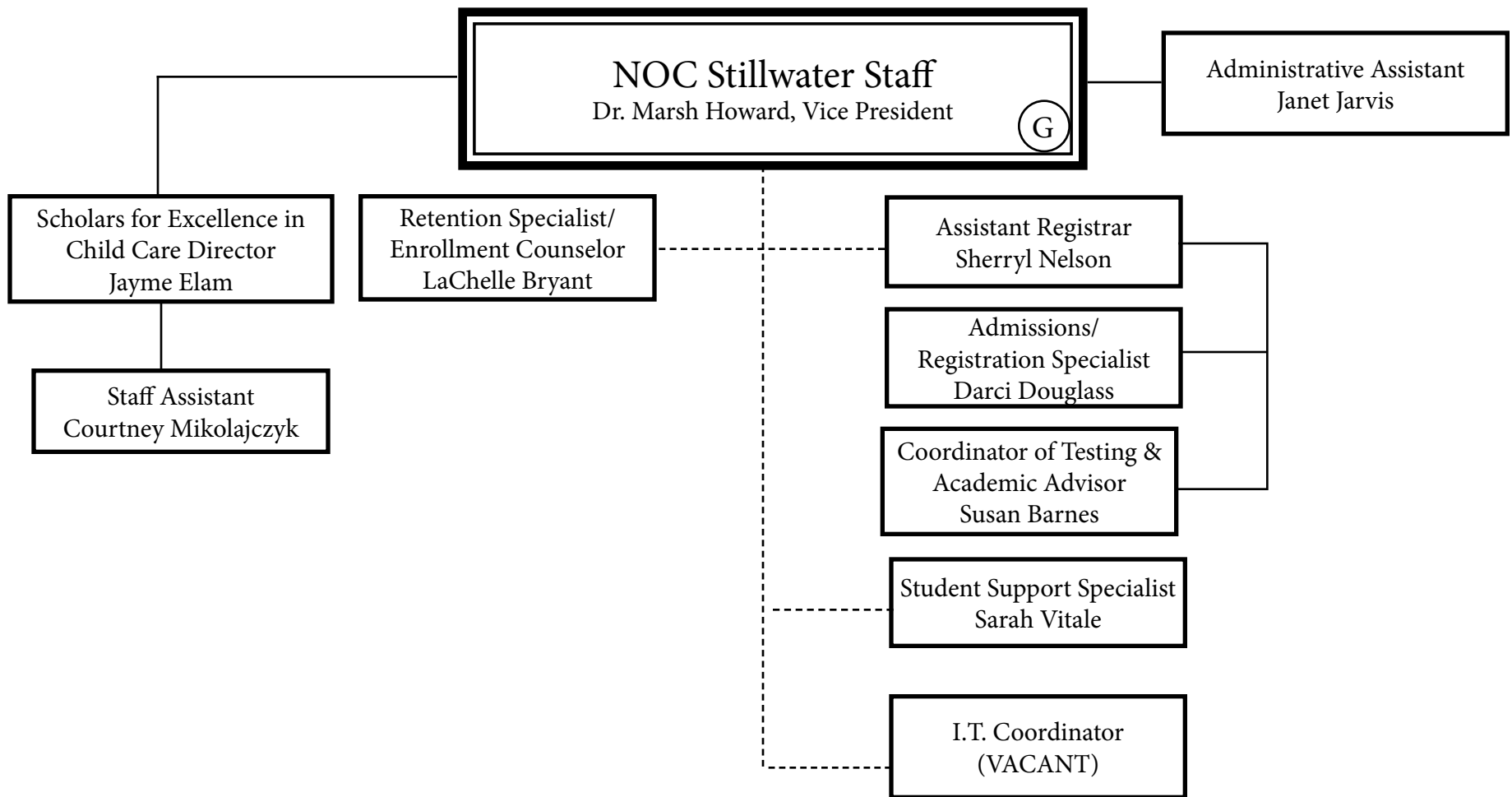

\* Campus VP has oversight of daily activities of all Stillwater-based employees; refer to institutional organizational chart for direct reports.